DATE	DESCRIPTION	REV.

Notes:

Front Shell: Brass, Nickel Plate.
Rear Shell: Steel, Nickel Plate.

Insulator: Mat'l: Thermoplastic
UL 94V-0

Contacts: Mat'l: Phosphor Bronze
Finish: Gold Plate over
Nickel Plate on
Contact Area.
Tin Plate over
Nickel Plate
on Solder Tail.

Electrical Specifications
Rated Voltage:
30V AC (rms)

Contact Current Rating:
1A Max.

Contact Resistance:
30 milliohms Max.

Dielectric Withstanding:
500V AC

Operating Temperature:
-20°C to 85°C

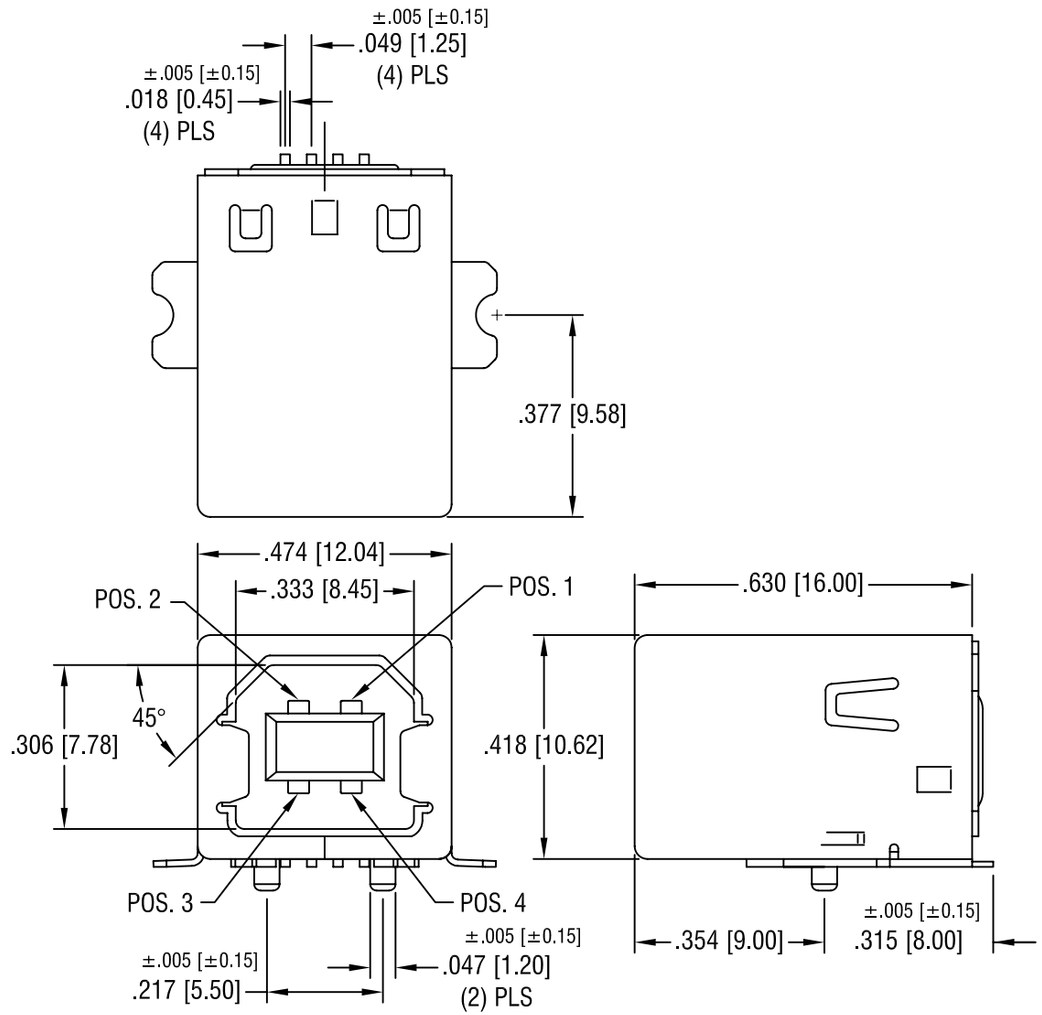

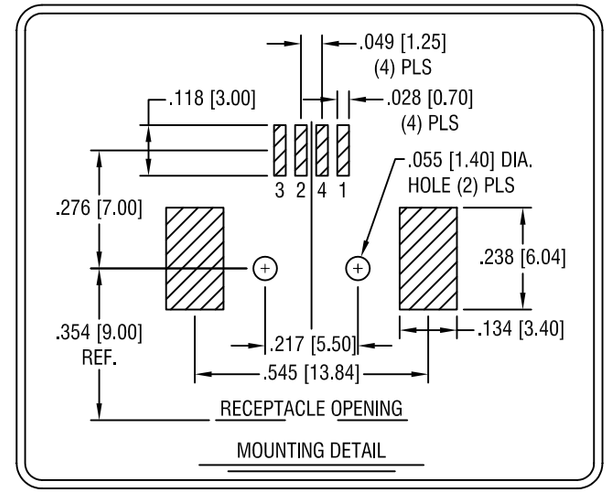

KEYSTONE ELECTRONICS CORP.
ASTORIA, N.Y. 11105-2017

PART NAME	USB B-TYPE HORIZONTAL SMT SOCKET		
MATERIAL	AS NOTED		
FINISH	AS NOTED	DRN BY BOONE	DATE 5.30.06
		APP'D LN	SCALE 3X
TOLERANCES INCH [MM] DECIMAL ± .010 [± 0.25] ANGULAR ± 1° UNLESS OTHERWISE SPECIFIED	CODE C/M	DWG NO. 933	

THIS DOCUMENT IS THE PROPERTY OF KEYSTONE ELECTRONICS CORP. AND SHALL NOT BE REPRODUCED, DISTRIBUTED OR USED AS A BASIS FOR MANUFACTURE WITHOUT PRIOR WRITTEN PERMISSION FROM KEYSTONE ELECTRONICS CORP.

AMEYA360
Components Supply Platform

Authorized Distribution Brand :

Website :

Welcome to visit www.ameya360.com

Contact Us :

- ### Address :

  401 Building No.5, JiuGe Business Center, Lane 2301, Yishan Rd
  Minhang District, Shanghai , China

- ### Sales :

  Direct +86 (21) 6401-6692

  Email amall@ameya360.com

  QQ 800077892

  Skype ameyasales1 ameyasales2

- ### Customer Service :

  Email service@ameya360.com

- ### Partnership :

  Tel +86 (21) 64016692-8333

  Email mkt@ameya360.com