



MRF24J40

Data Sheet

IEEE 802.15.4™ 2.4 GHz
RF Transceiver

Note the following details of the code protection feature on Microchip devices:

- Microchip products meet the specification contained in their particular Microchip Data Sheet.
- Microchip believes that its family of products is one of the most secure families of its kind on the market today, when used in the intended manner and under normal conditions.
- There are dishonest and possibly illegal methods used to breach the code protection feature. All of these methods, to our knowledge, require using the Microchip products in a manner outside the operating specifications contained in Microchip's Data Sheets. Most likely, the person doing so is engaged in theft of intellectual property.
- Microchip is willing to work with the customer who is concerned about the integrity of their code.
- Neither Microchip nor any other semiconductor manufacturer can guarantee the security of their code. Code protection does not mean that we are guaranteeing the product as "unbreakable."

Code protection is constantly evolving. We at Microchip are committed to continuously improving the code protection features of our products. Attempts to break Microchip's code protection feature may be a violation of the Digital Millennium Copyright Act. If such acts allow unauthorized access to your software or other copyrighted work, you may have a right to sue for relief under that Act.

Information contained in this publication regarding device applications and the like is provided only for your convenience and may be superseded by updates. It is your responsibility to ensure that your application meets with your specifications. MICROCHIP MAKES NO REPRESENTATIONS OR WARRANTIES OF ANY KIND WHETHER EXPRESS OR IMPLIED, WRITTEN OR ORAL, STATUTORY OR OTHERWISE, RELATED TO THE INFORMATION, INCLUDING BUT NOT LIMITED TO ITS CONDITION, QUALITY, PERFORMANCE, MERCHANTABILITY OR FITNESS FOR PURPOSE. Microchip disclaims all liability arising from this information and its use. Use of Microchip devices in life support and/or safety applications is entirely at the buyer's risk, and the buyer agrees to defend, indemnify and hold harmless Microchip from any and all damages, claims, suits, or expenses resulting from such use. No licenses are conveyed, implicitly or otherwise, under any Microchip intellectual property rights.

Trademarks

The Microchip name and logo, the Microchip logo, dsPIC, KEELOQ, KEELOQ logo, MPLAB, PIC, PICmicro, PICSTART, PIC³² logo, rPIC and UNI/O are registered trademarks of Microchip Technology Incorporated in the U.S.A. and other countries.

FilterLab, Hampshire, HI-TECH C, Linear Active Thermistor, MXDEV, MXLAB, SEEVAL and The Embedded Control Solutions Company are registered trademarks of Microchip Technology Incorporated in the U.S.A.

Analog-for-the-Digital Age, Application Maestro, CodeGuard, dsPICDEM, dsPICDEM.net, dsPICworks, dsSPEAK, ECAN, ECONOMONITOR, FanSense, HI-TIDE, In-Circuit Serial Programming, ICSP, Mindi, MiWi, MPASM, MPLAB Certified logo, MPLIB, MPLINK, mTouch, Octopus, Omniscient Code Generation, PICC, PICC-18, PICDEM, PICDEM.net, PICKit, PICtail, REAL ICE, rLAB, Select Mode, Total Endurance, TSHARC, UniWinDriver, WiperLock and ZENA are trademarks of Microchip Technology Incorporated in the U.S.A. and other countries.

SQTP is a service mark of Microchip Technology Incorporated in the U.S.A.

All other trademarks mentioned herein are property of their respective companies.

© 2010, Microchip Technology Incorporated, Printed in the U.S.A., All Rights Reserved.

 Printed on recycled paper.

ISBN: 978-1-60932-459-9

Microchip received ISO/TS-16949:2002 certification for its worldwide headquarters, design and wafer fabrication facilities in Chandler and Tempe, Arizona; Gresham, Oregon and design centers in California and India. The Company's quality system processes and procedures are for its PIC® MCUs and dsPIC® DSCs, KEELOQ® code hopping devices, Serial EEPROMs, microperipherals, nonvolatile memory and analog products. In addition, Microchip's quality system for the design and manufacture of development systems is ISO 9001:2000 certified.

QUALITY MANAGEMENT SYSTEM
CERTIFIED BY DNV
== ISO/TS 16949:2002 ==

IEEE 802.15.4™ 2.4 GHz RF Transceiver

Features:

- IEEE 802.15.4™ Standard Compliant RF Transceiver
- Supports ZigBee®, MiWi™, MiWi P2P and Proprietary Wireless Networking Protocols
- Simple, 4-Wire Serial Peripheral Interface (SPI)
- Integrated 20 MHz and 32.768 kHz Crystal Oscillator Circuitry
- Low-Current Consumption:
 - RX mode: 19 mA (typical)
 - TX mode: 23 mA (typical)
 - Sleep: 2 μ A (typical)
- Small, 40-Pin Leadless QFN 6x6 mm² Package

RF/Analog Features:

- ISM Band 2.405-2.48 GHz Operation
- Data Rate: 250 kbps (IEEE 802.15.4); 625 kbps (Turbo mode)
- -95 dBm Typical Sensitivity with +5 dBm Maximum Input Level
- +0 dBm Typical Output Power with 36 dB TX Power Control Range
- Differential RF Input/Output with Integrated TX/RX Switch
- Integrated Low Phase Noise VCO, Frequency Synthesizer and PLL Loop Filter
- Digital VCO and Filter Calibration
- Integrated RSSI ADC and I/Q DACs
- Integrated LDO
- High Receiver and RSSI Dynamic Range

MAC/Baseband Features:

- Hardware CSMA-CA Mechanism, Automatic Acknowledgement Response and FCS Check
- Independent Beacon, Transmit and GTS FIFO
- Supports all CCA modes and RSSI/ED
- Automatic Packet Retransmit Capability
- Hardware Security Engine (AES-128) with CTR, CCM and CBC-MAC modes
- Supports Encryption and Decryption for MAC Sublayer and Upper Layer

Pin Diagram:

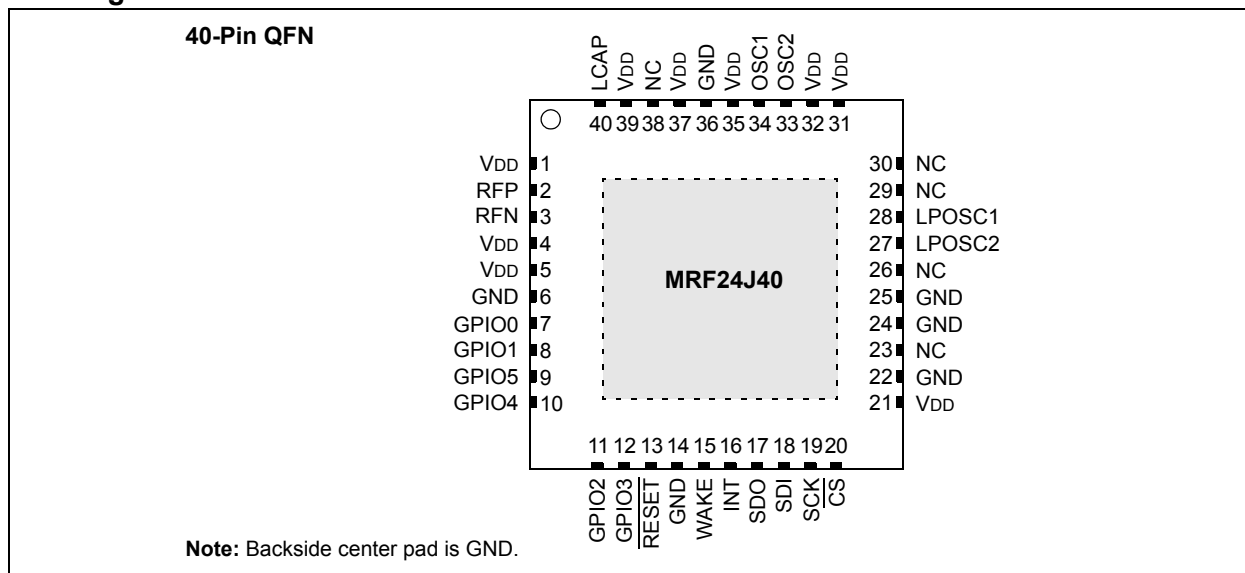

MRF24J40

| | | |
|-----|--|-----|
| 1.0 | Overview | 5 |
| 2.0 | Hardware Description | 7 |
| 3.0 | Functional Description | 89 |
| 4.0 | Applications | 135 |
| 5.0 | Electrical Characteristics | 141 |
| 6.0 | Packaging Information | 145 |
| | Appendix A: Revision History | 147 |
| | Index | 149 |
| | The Microchip Web Site | 153 |
| | Customer Change Notification Service | 153 |
| | Customer Support | 153 |
| | Reader Response | 154 |
| | Product Identification System | 155 |

TO OUR VALUED CUSTOMERS

It is our intention to provide our valued customers with the best documentation possible to ensure successful use of your Microchip products. To this end, we will continue to improve our publications to better suit your needs. Our publications will be refined and enhanced as new volumes and updates are introduced.

If you have any questions or comments regarding this publication, please contact the Marketing Communications Department via E-mail at docerrors@microchip.com or fax the **Reader Response Form** in the back of this data sheet to (480) 792-4150. We welcome your feedback.

Most Current Data Sheet

To obtain the most up-to-date version of this data sheet, please register at our Worldwide Web site at:

<http://www.microchip.com>

You can determine the version of a data sheet by examining its literature number found on the bottom outside corner of any page. The last character of the literature number is the version number, (e.g., DS30000A is version A of document DS30000).

Errata

An errata sheet, describing minor operational differences from the data sheet and recommended workarounds, may exist for current devices. As device/documentation issues become known to us, we will publish an errata sheet. The errata will specify the revision of silicon and revision of document to which it applies.

To determine if an errata sheet exists for a particular device, please check with one of the following:

- Microchip's Worldwide Web site; <http://www.microchip.com>
- Your local Microchip sales office (see last page)

When contacting a sales office, please specify which device, revision of silicon and data sheet (include literature number) you are using.

Customer Notification System

Register on our web site at www.microchip.com to receive the most current information on all of our products.

1.0 OVERVIEW

The MRF24J40 is an IEEE 802.15.4™ Standard compliant 2.4 GHz RF transceiver. It integrates the PHY and MAC functionality in a single chip solution. Figure 1-1 shows a simplified block diagram of a MRF24J40 wireless node. The MRF24J40 creates a low-cost, low-power, low data rate (250 or 625 kbps) Wireless Personal Area Network (WPAN) device. The MRF24J40 interfaces to many popular Microchip PIC® microcontrollers via a 4-wire serial SPI interface, interrupt, wake and Reset pins.

The MRF24J40 provides hardware support for:

- Energy Detection
- Carrier Sense

- Three CCA Modes
- CSMA-CA Algorithm
- Automatic Packet Retransmission
- Automatic Acknowledgment
- Independent Transmit, Beacon and GTS FIFO Buffers
- Security Engine supports Encryption and Decryption for MAC Sublayer and Upper Layer

These features reduce the processing load, allowing the use of low-cost 8-bit microcontrollers.

The MRF24J40 is compatible with Microchip's ZigBee®, MiWi™ and MiWi P2P software stacks. Each software stack is available as a free download, including source code, from the Microchip web site: <http://www.microchip.com/wireless>.

FIGURE 1-1: WIRELESS NODE BLOCK DIAGRAM

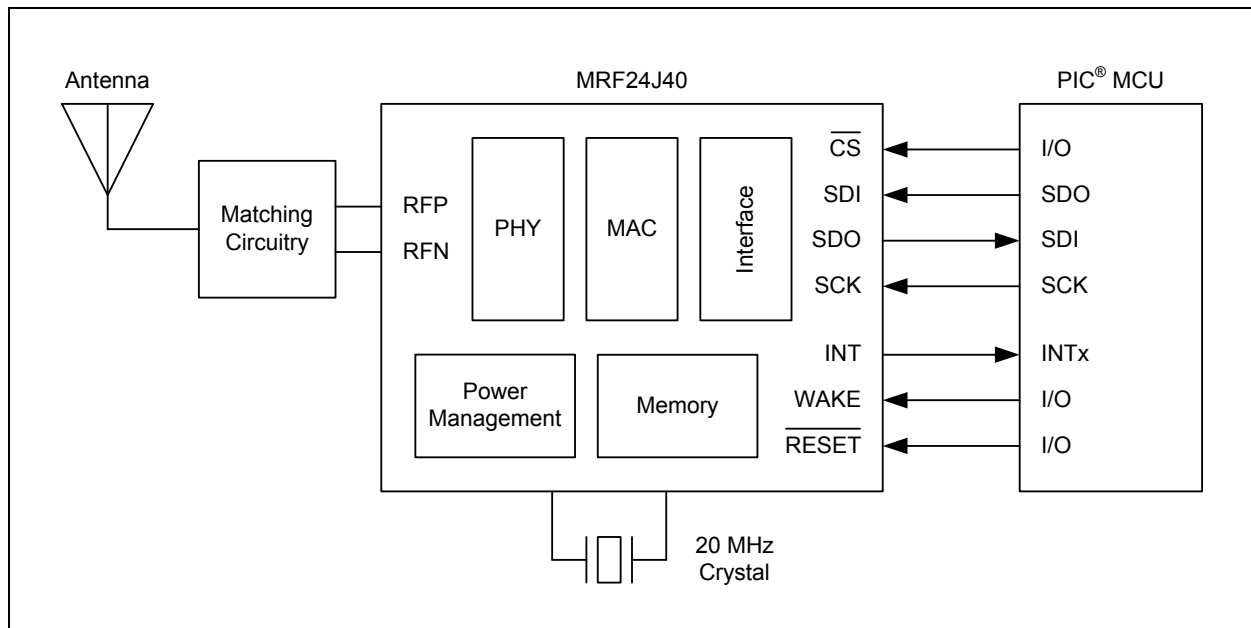

MRF24J40

1.1 IEEE 802.15.4-2003 Standard

The MRF24J40 is compliant with the IEEE 802.15.4™-2003 Standard. The Standard specifies the physical (PHY) and Media Access Controller (MAC) functions that form the basis for a wireless network device. Figure 1-2 shows the structure of the PHY packet and MAC frame.

It is highly recommended that the design engineer be familiar with the IEEE 802.15.4-2003 Standard in order to best understand the configuration and operation of the MRF24J40. The Standard can be downloaded from the IEEE web site: <http://www.ieee.org>.

FIGURE 1-2: IEEE 802.15.4™ PHY PACKET AND MAC FRAME STRUCTURE

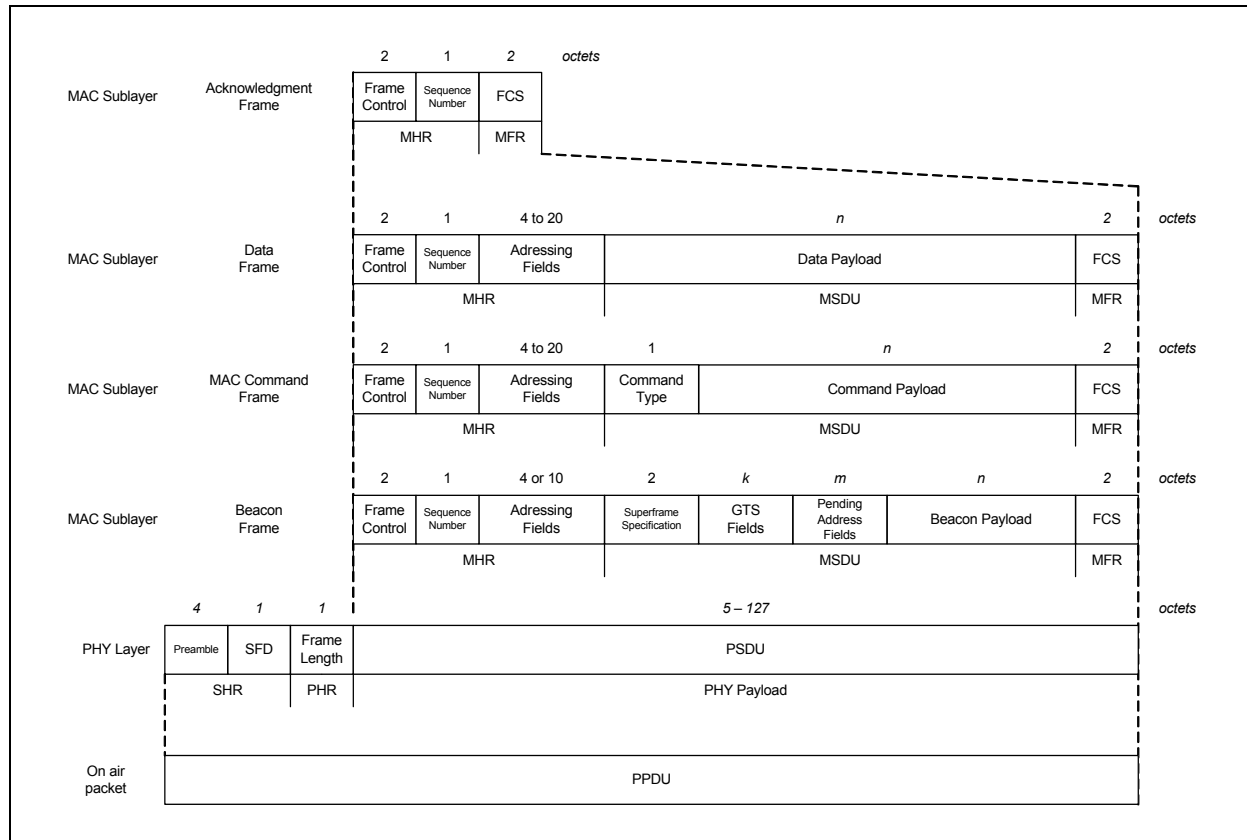

2.0 HARDWARE DESCRIPTION

2.1 2.1 Overview

The MRF24J40 is an IEEE 802.15.4 Standard compliant 2.4 GHz RF transceiver. It integrates the PHY and MAC functionality in a single chip solution. Figure 2-1 is a block diagram of the MRF24J40 circuitry.

A frequency synthesizer is clocked by an external 20 MHz crystal and generates a 2.4 GHz RF frequency.

The receiver is a low-IF architecture consisting of a Low Noise Amplifier (LNA), down conversion mixers, poly-phase channel filters and baseband limiting amplifiers with a Receiver Signal Strength Indicator (RSSI).

The transmitter is a direct conversion architecture with a 0 dBm maximum output (typical) and 36 dB power control range.

An internal Transmit/Receive (TR) switch combines the transmitter and receiver circuits into differential RFP and RFN pins. These pins are connected to impedance matching circuitry (balun) and antenna. An external Power Amplifier (PA) and/or LNA can be controlled via the GPIO pins.

Six General Purpose Input/Output (GPIO) pins can be configured for control or monitoring purposes. They can also be configured to control external PA/LNA RF switches.

The power management circuitry consists of an integrated Low Dropout (LDO) voltage regulator. The MRF24J40 can be placed into a very low-current (2 μ A typical) Sleep mode. An internal 100 kHz oscillator or 32 kHz external crystal oscillator can be used for Sleep mode timing.

The Media Access Controller (MAC) circuitry verifies reception and formats for transmission IEEE 802.15.4 Standard compliant packets. Data is buffered in Transmit and Receive FIFOs. Carrier Sense Multiple Access-Collision Avoidance (CSMA-CA), superframe constructor, receive frame filter and security engine functionality are implemented in hardware. The security engine provides hardware circuitry for AES-128 with CTR, CCM and CBC-MAC modes.

Control of the transceiver is via a 4-wire SPI, interrupt, wake and Reset pins.

MRF24J40

2.2 Block Diagram

FIGURE 2-1: MRF24J40 ARCHITECTURE BLOCK DIAGRAM

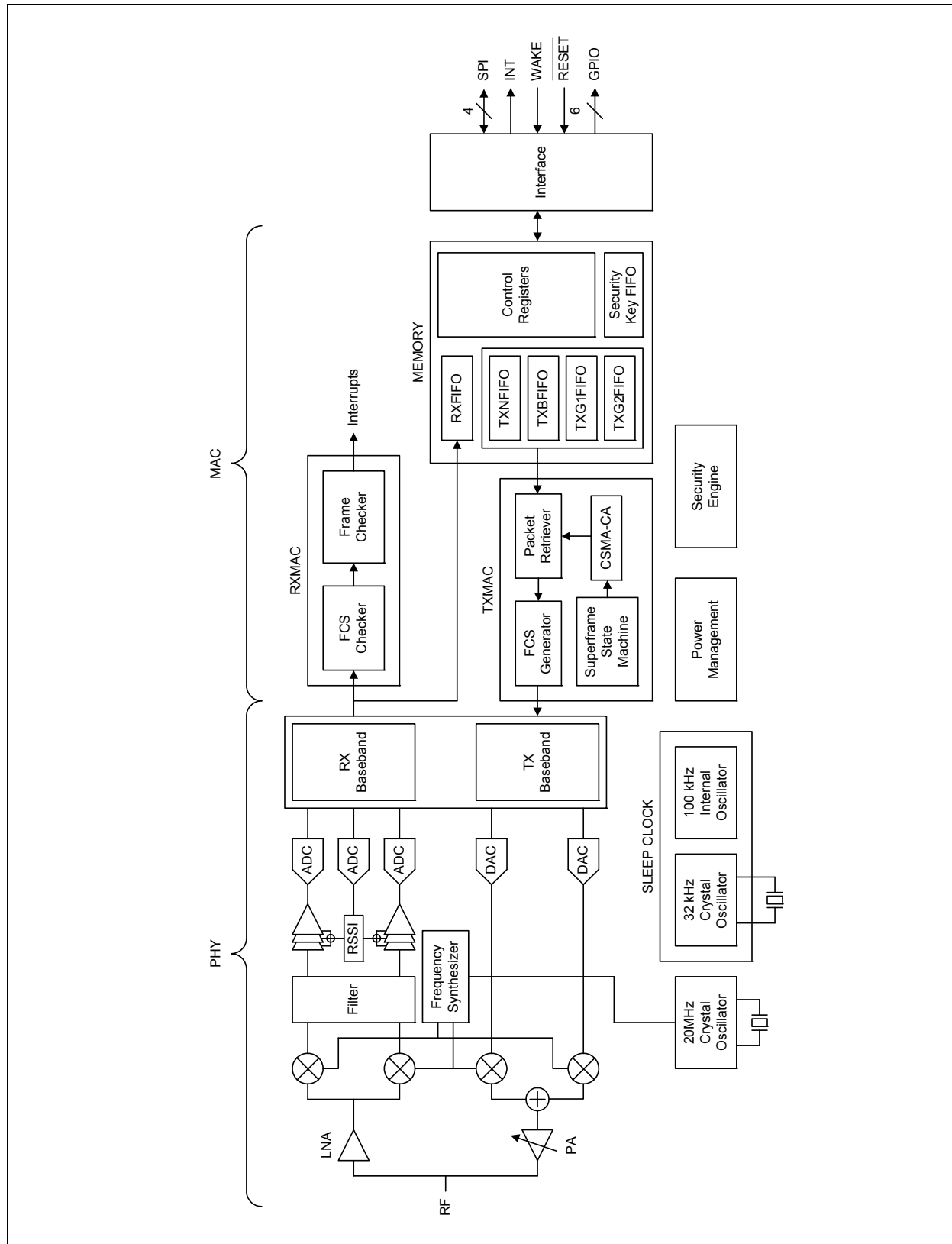

2.3 Pin Descriptions

TABLE 2-1: MRF24J40 PIN DESCRIPTIONS

| Pin | Symbol | Type | Description |
|-----|---------------------------|--------|---|
| 1 | VDD | Power | RF power supply. Bypass with a capacitor as close to the pin as possible. |
| 2 | RFP | AIO | Differential RF input/output (+). |
| 3 | RFN | AIO | Differential RF input/output (-). |
| 4 | VDD | Power | RF power supply. Bypass with a capacitor as close to the pin as possible. |
| 5 | VDD | Power | Guard ring power supply. Bypass with a capacitor as close to the pin as possible. |
| 6 | GND | Ground | Guard ring ground. |
| 7 | GPIO0 | DIO | General purpose digital I/O, also used as external PA enable. |
| 8 | GPIO1 | DIO | General purpose digital I/O, also used as external TX/RX switch control. |
| 9 | GPIO5 | DIO | General purpose digital I/O. |
| 10 | GPIO4 | DIO | General purpose digital I/O. |
| 11 | GPIO2 | DIO | General purpose digital I/O, also used as external TX/RX switch control. |
| 12 | GPIO3 | DIO | General purpose digital I/O. |
| 13 | $\overline{\text{RESET}}$ | DI | Global hardware Reset pin active-low. |
| 14 | GND | Ground | Ground for digital circuit. |
| 15 | WAKE | DI | External wake-up trigger (must be enabled in software). |
| 16 | INT | DO | Interrupt pin to microcontroller. |
| 17 | SDO | DO | Serial interface data output from MRF24J40. |
| 18 | SDI | DI | Serial interface data input to MRF24J40. |
| 19 | SCK | DI | Serial interface clock. |
| 20 | $\overline{\text{CS}}$ | DI | Serial interface enable. |
| 21 | VDD | Power | Digital circuit power supply. Bypass with a capacitor as close to the pin as possible. |
| 22 | GND | Ground | Ground for digital circuit. |
| 23 | NC | — | No Connection. |
| 24 | GND | Ground | Ground for digital circuit. |
| 25 | GND | Ground | Ground for digital circuit. |
| 26 | NC | — | No Connection. (Allow pin to float; do not connect signal.) |
| 27 | LPOSC2 | AI | 32 kHz crystal input. |
| 28 | LPOSC1 | AI | 32 kHz crystal input. |
| 29 | NC | — | No Connection. (Allow pin to float; do not connect signal.) |
| 30 | NC | — | No Connection. (Allow pin to float; do not connect signal.) |
| 31 | VDD | Power | Power supply for band gap reference circuit. Bypass with a capacitor as close to the pin as possible. |
| 32 | VDD | Power | Power supply for analog circuit. Bypass with a capacitor as close to the pin as possible. |
| 33 | OSC2 | AI | 20 MHz crystal input. |
| 34 | OSC1 | AI | 20 MHz crystal input. |
| 35 | VDD | Power | PLL power supply. Bypass with a capacitor as close to the pin as possible. |
| 36 | GND | Ground | Ground for PLL. |
| 37 | VDD | Power | Charge pump power supply. Bypass with a capacitor as close to the pin as possible. |
| 38 | NC | — | No Connection. |
| 39 | VDD | Power | VCO supply. Bypass with a capacitor as close to the pin as possible. |
| 40 | LCAP | — | PLL loop filter external capacitor. Connected to external 100 pF capacitor. |

Legend: A = Analog, D = Digital, I = Input, O = Output

MRF24J40

2.4 Power and Ground Pins

Recommended bypass capacitors are listed in Table 2-2. VDD pins 1 and 31 require two bypass capacitors to ensure sufficient bypass decoupling. Minimize trace length from the VDD pin to the bypass capacitors and make them as short as possible.

TABLE 2-2: RECOMMENDED BYPASS CAPACITOR VALUES

| VDD Pin | Bypass Capacitor |
|---------|------------------------|
| 1 | 47 pF and 0.01 μ F |
| 4 | 47 pF |
| 5 | 0.1 μ F |
| 21 | 0.01 μ F |
| 31 | 47 pF and 0.01 μ F |
| 32 | 47 pF |
| 35 | 47 pF |
| 37 | 0.01 μ F |
| 39 | 1 μ F |

2.5 20 MHz Main Oscillator

The 20 MHz main oscillator provides the main frequency (MAINCLK) signal to internal RF, baseband and MAC circuitry. An external 20 MHz quartz crystal is connected to the OSC1 and OSC2 pins as shown in Figure 2-2. The crystal parameters are listed in Table 2-3.

TABLE 2-3: 20 MHz CRYSTAL PARAMETERS⁽¹⁾

| Parameter | Value |
|--|-----------------------------|
| Frequency | 20 MHz |
| Frequency Tolerance at 25°C | ± 20 ppm ⁽²⁾ |
| Frequency Stability over Operating Temperature Range | ± 20 ppm ⁽²⁾ |
| Mode | Fundamental |
| Load Capacitance | 10-15 pF |
| ESR | 80 Ω max. |

Note 1: These values are for design guidance only.

Note 2: IEEE 802.15.4™ Standard specifies transmitted center frequency tolerance shall be ± 40 ppm maximum.

FIGURE 2-2: 20 MHz MAIN OSCILLATOR CRYSTAL CIRCUIT

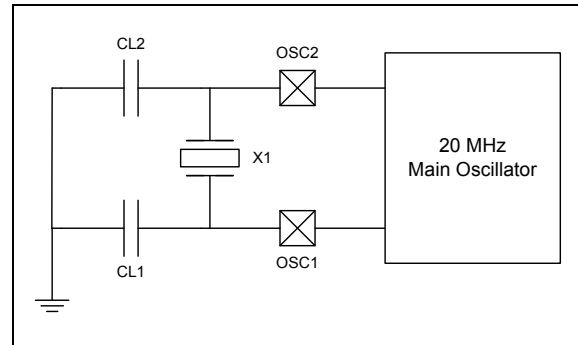

2.6 Phase-Locked Loop

The Phase-Locked Loop (PLL) circuitry requires one external capacitor connected to pin 40 (LCAP). The recommended value is 100 pF. The PCB layout around the capacitor and pin 40 should be designed carefully such as to minimize interference to the PLL.

2.7 32 kHz External Crystal Oscillator

The 32 kHz external crystal oscillator provides one of two Sleep clock (SLPCLK) frequencies to Sleep mode counters. The Sleep mode counters time the Beacon Interval (BI) and inactive period for a beacon-enabled device and the Sleep interval for a nonbeacon-enabled device. Refer to **Section 3.15 “Sleep”** for more information.

The SLPCLK frequency is selectable between the 32 kHz external crystal oscillator or 100 kHz internal oscillator. The 32 kHz external crystal oscillator provides better frequency accuracy and stability than the 100 kHz internal oscillator. An external 32 kHz tuning fork crystal is connected to the LPOSC1 and LPOSC2 pins, as shown in Figure 2-3. The crystal parameters are listed in Table 2-4.

TABLE 2-4: 32 kHz CRYSTAL PARAMETERS⁽¹⁾

| Parameter | Value |
|---------------------|--------------------|
| Frequency | 32.768 kHz |
| Frequency Tolerance | ± 20 ppm |
| Load Capacitance | 12.5 pF |
| ESR | 70 k Ω max. |

Note 1: These values are for design guidance only.

FIGURE 2-3: 32 kHz EXTERNAL OSCILLATOR CRYSTAL CIRCUIT

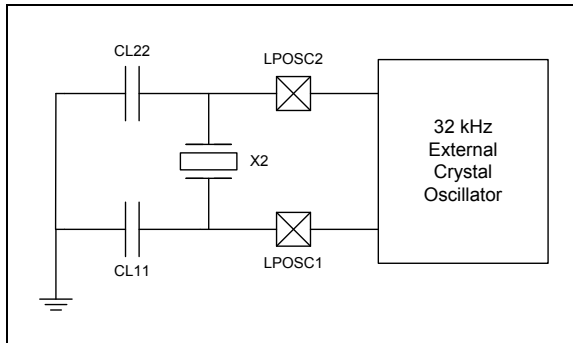

2.8 100 kHz Internal Oscillator

The 100 kHz internal oscillator requires no external components and provides one of two Sleep clock (SLPCLK) frequencies to Sleep mode counters. The Sleep mode counters time the Beacon Interval (BI) and inactive period for a beacon-enabled device and the Sleep interval for a nonbeacon-enabled device. Refer to **Section 3.15 “Sleep”** for more information.

The SLPCLK frequency is selectable between the 32 kHz external crystal oscillator or 100 kHz internal oscillator. The 32 kHz external crystal oscillator provides better frequency accuracy and stability than the 100 kHz internal oscillator. It is recommended that the 100 kHz internal oscillator be calibrated before use. The calibration procedure is given in **Section 3.15.1.2 “Sleep Clock Calibration”**.

2.9 Reset (RESET) Pin

An external hardware Reset can be performed by asserting the RESET pin 13 low. The MRF24J40 will be released from Reset approximately 250 μ s after the RESET pin is released. The RESET pin has an internal weak pull-up resistor.

2.10 Interrupt (INT) Pin

The Interrupt (INT) pin 16 provides an interrupt signal to the host microcontroller from the MRF24J40. The polarity is configured via the INTEDGE bit in the SLPCON0 (0x211<1>) register. Interrupts have to be enabled and unmasked before the INT pin is active. Refer to **Section 3.3 “Interrupts”** for a functional description of interrupts.

Note: The INTEDGE polarity defaults to, 0 = Falling Edge. Ensure that the interrupt polarity matches the interrupt pin polarity on the host microcontroller.

Note: The INT pin will remain high or low, depending on INTEDGE polarity setting, until INSTAT register is read.

2.11 Wake (WAKE) Pin

The Wake (WAKE) pin 15 provides an external wake-up signal to the MRF24J40 from the host microcontroller. It is used in conjunction with the Sleep modes of the MRF24J40. The WAKE pin is disabled by default. Refer to **Section 3.15.2 “Immediate Sleep and Wake-up Mode”** for a functional description of the Immediate Sleep and Wake-up modes.

2.12 General Purpose Input/Output (GPIO) Pins

Six GPIO pins can be configured individually for control or monitoring purposes. Input or output selection is configured by the TRISGPIO (0x34) register. GPIO data can be read/written to via the GPIO (0x33) register.

The GPIO pins have limited output drive capability. Table 2-5 lists the individual GPIO pin source current limits.

TABLE 2-5: GPIO SOURCE CURRENT LIMITS

| Pin | Maximum Current Sourced |
|-------|-------------------------|
| GPIO0 | 4 mA |
| GPIO1 | 1 mA |
| GPIO2 | 1 mA |
| GPIO3 | 1 mA |
| GPIO4 | 1 mA |
| GPIO5 | 1 mA |

GPIO0, GPIO1 and GPIO2 can be configured to control external PA, LNA and RF switches by the internal RF state machine. This allows the external PA and LNA to be controlled by the MRF24J40 without any host microcontroller intervention. Refer to **Section 4.2 “External PA/LNA Control”** for control register configuration, timing diagrams and application information.

MRF24J40

2.13 Serial Peripheral Interface (SPI) Port Pins

The MRF24J40 communicates with a host micro-controller via a 4-wire SPI port as a slave device. The MRF24J40 supports SPI (mode 0,0) which requires that SCK idles in a low state. The $\overline{\text{CS}}$ pin must be held low while communicating with the MRF24J40. Figure 2-4 shows timing for a write operation. Data is received by the MRF24J40 via the SDI pin and is clocked in on the rising edge of SCK. Figure 2-5 shows timing for a read operation. Data is sent by the MRF24J40 via the SDO pin and is clocked out on the falling edge of SCK.

Note: The SDO pin 17 defaults to a low state when $\overline{\text{CS}}$ is high (the MRF24J40 is not selected). If the MRF24J40 is to share a SPI bus, a tri-state buffer should be placed on the SDO signal to provide a high-impedance signal to the SPI bus. See **Section 4.4 “MRF24J40 Schematic and Bill of Materials”** for an example application circuit.

FIGURE 2-4: SPI PORT WRITE (INPUT) TIMING

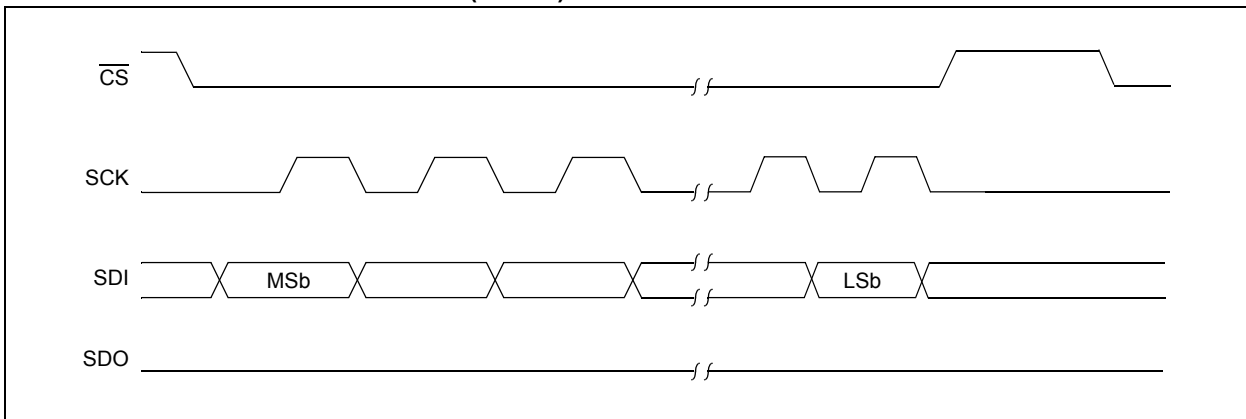
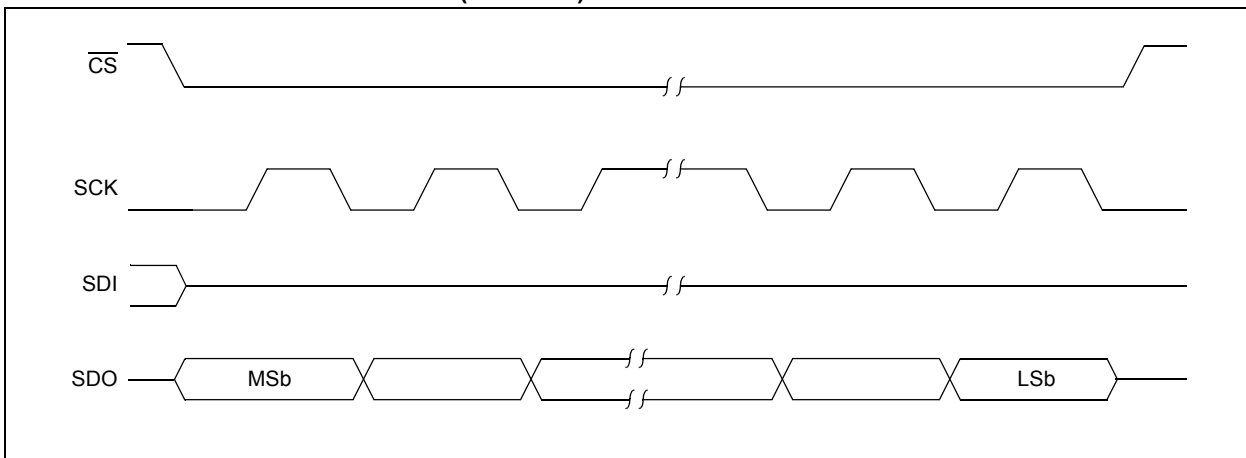

FIGURE 2-5: SPI PORT READ (OUTPUT) TIMING



2.14 Memory Organization

Memory in the MRF24J40 is implemented as static RAM and is accessible via the SPI port. Memory is functionally divided into control registers and data buffers (FIFOs), as shown in Figure 2-6. Control registers

provide control, status and device addressing for MRF24J40 operations. FIFOs serve as temporary buffers for data transmission, reception and security keys. Memory is accessed via two addressing methods: Short and Long.

FIGURE 2-6: MEMORY MAP FOR MRF24J40

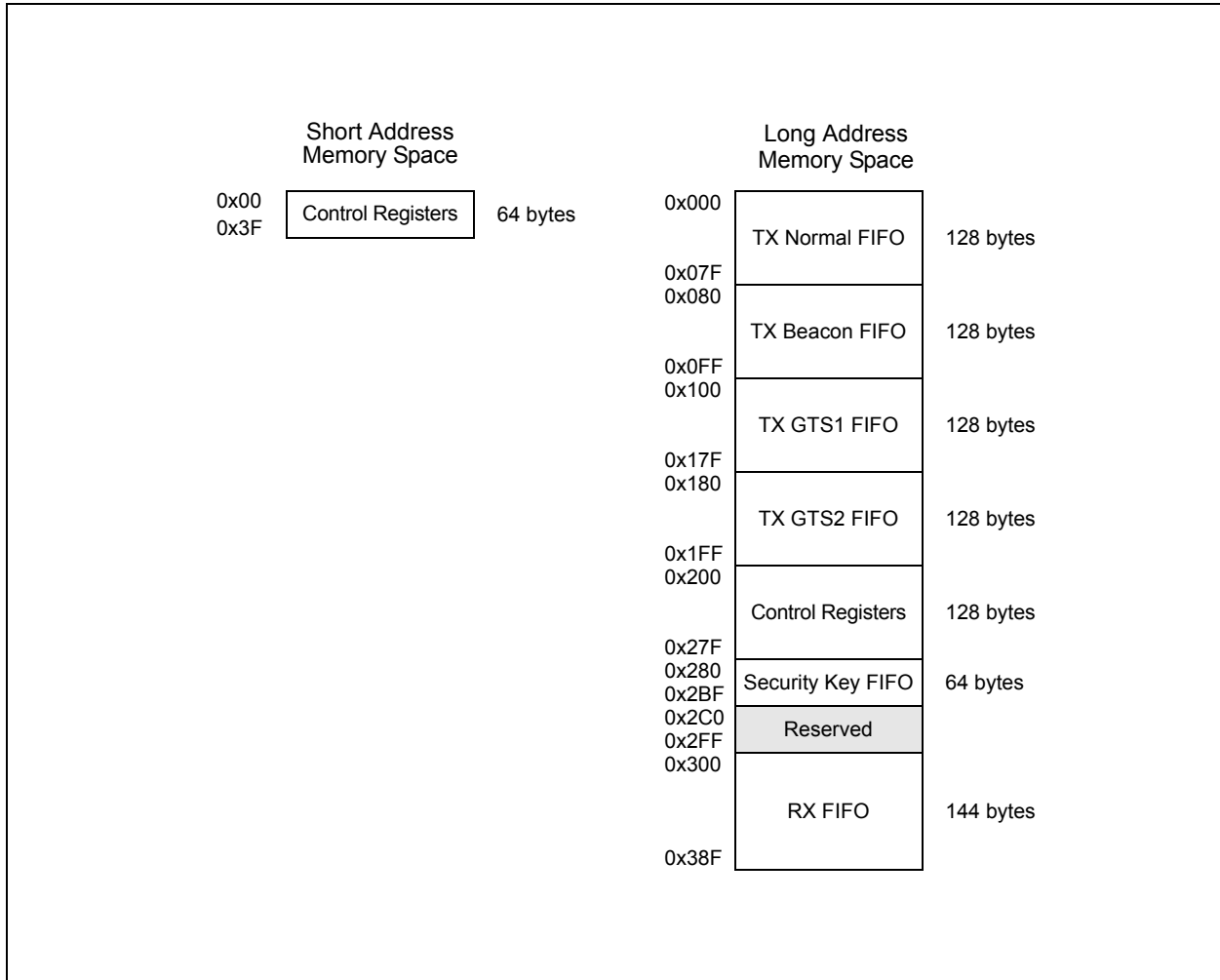

MRF24J40

2.14.1 SHORT ADDRESS REGISTER INTERFACE

The short address memory space contains control registers with a 6-bit address range of 0x00 to 0x3F. Figure 2-7 shows a short address read and Figure 2-8 shows a short address write. The 8-bit SPI transfer

begins with a '0' to indicate a short address transaction. It is followed by the 6-bit register address, Most Significant bit (MSb) first. The 8th bit indicates if it is a read ('0') or write ('1') transaction.

FIGURE 2-7: SHORT ADDRESS READ

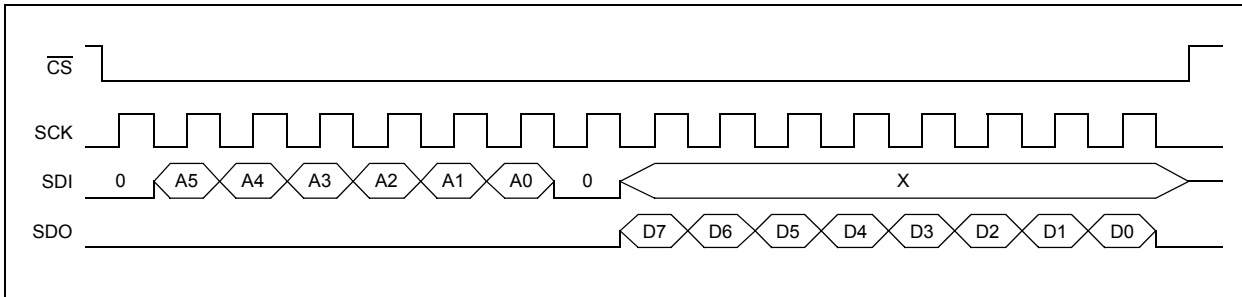
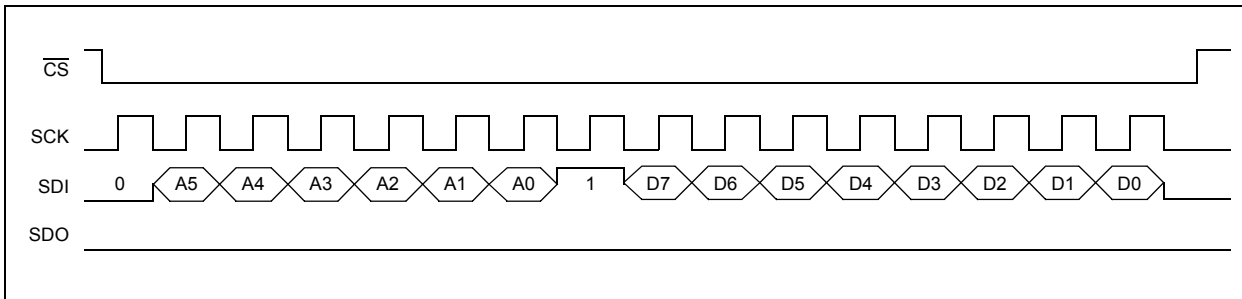

FIGURE 2-8: SHORT ADDRESS WRITE



2.14.2 LONG ADDRESS REGISTER INTERFACE

The long address memory space contains control registers and FIFOs with a 10-bit address range of 0x000 to 0x38F. Figure 2-9 shows a long address read and Figure 2-10 shows a long address write. The 12-bit

SPI transfer begins with a '1' to indicate a long address transaction. It is followed by the 10-bit register address, Most Significant bit (MSb) first. The 12th bit indicates if it is a read ('0') or write ('1') transaction.

FIGURE 2-9: LONG ADDRESS READ

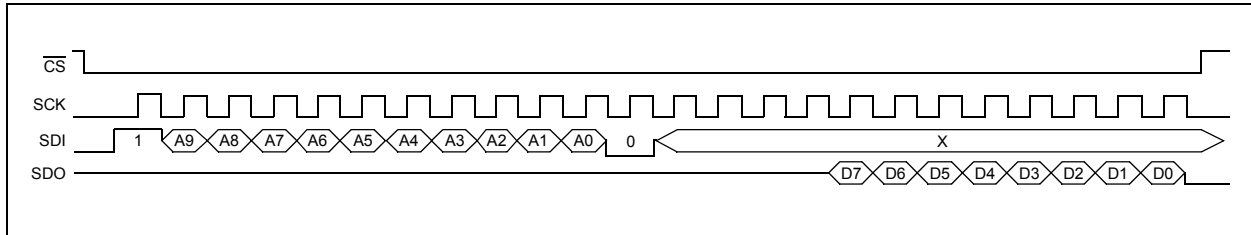
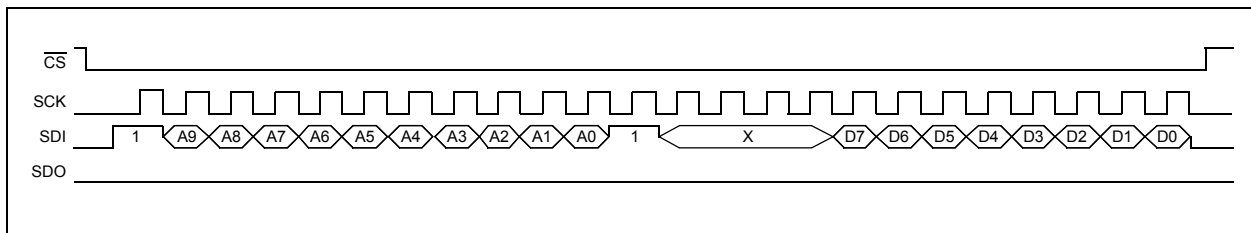

FIGURE 2-10: LONG ADDRESS WRITE



MRF24J40

2.15 Control Register Description

Control registers provide control, status and device addressing for MRF24J40 operations. The following figures, tables and register definitions describe the control register operation.

2.15.1 CONTROL REGISTER MAP

FIGURE 2-11: SHORT ADDRESS CONTROL REGISTER MAP FOR MRF24J40

| | | | | | | | |
|------|----------|------|----------|------|-----------|------|----------|
| 0x00 | RXMCR | 0x10 | ORDER | 0x20 | ESLOTG67 | 0x30 | RXSR |
| 0x01 | PANIDL | 0x11 | TXMCR | 0x21 | TXPEND | 0x31 | INTSTAT |
| 0x02 | PANIDH | 0x12 | ACKTMOUT | 0x22 | WAKECON | 0x32 | INTCON |
| 0x03 | SADRL | 0x13 | ESLOTG1 | 0x23 | FRMOFFSET | 0x33 | GPIO |
| 0x04 | SADRH | 0x14 | SYMTICKL | 0x24 | TXSTAT | 0x34 | TRISGPIO |
| 0x05 | EADR0 | 0x15 | SYMTICKH | 0x25 | TXBCON1 | 0x35 | SLPACK |
| 0x06 | EADR1 | 0x16 | PACON0 | 0x26 | GATECLK | 0x36 | RFCTL |
| 0x07 | EADR2 | 0x17 | PACON1 | 0x27 | TXTIME | 0x37 | SECCR2 |
| 0x08 | EADR3 | 0x18 | PACON2 | 0x28 | HSYMTMRL | 0x38 | BBREG0 |
| 0x09 | EADR4 | 0x19 | Reserved | 0x29 | HSYMTMRH | 0x39 | BBREG1 |
| 0x0A | EADR5 | 0x1A | TXBCON0 | 0x2A | SOFTST | 0x3A | BBREG2 |
| 0x0B | EADR6 | 0x1B | TXNCON | 0x2B | Reserved | 0x3B | BBREG3 |
| 0x0C | EADR7 | 0x1C | TXG1CON | 0x2C | SECCON0 | 0x3C | BBREG4 |
| 0x0D | RXFLUSH | 0x1D | TXG2CON | 0x2D | SECCON1 | 0x3D | Reserved |
| 0x0E | Reserved | 0x1E | ESLOTG23 | 0x2E | TXSTBL | 0x3E | BBREG6 |
| 0x0F | Reserved | 0x1F | ESLOTG45 | 0x2F | Reserved | 0x3F | CCAEDTH |

FIGURE 2-12: LONG ADDRESS CONTROL REGISTER MAP FOR MRF24J40

| | | | | | | | | | |
|-------|----------|-------|----------|-------|-----------|-------|---------------|-------|-----------|
| 0x200 | RFCON0 | 0x210 | RSSI | 0x220 | SLPCON1 | 0x230 | ASSOEADR0 | 0x240 | UPNONCE0 |
| 0x201 | RFCON1 | 0x211 | SLPCON0 | 0x221 | Reserved | 0x231 | ASSOEADR1 | 0x241 | UPNONCE1 |
| 0x202 | RFCON2 | 0x212 | Reserved | 0x222 | WAKETIMEL | 0x232 | ASSOEADR2 | 0x242 | UPNONCE2 |
| 0x203 | RFCON3 | 0x213 | Reserved | 0x223 | WAKETIMEH | 0x233 | ASSOEADR3 | 0x243 | UPNONCE3 |
| 0x204 | Reserved | 0x214 | Reserved | 0x224 | REMCNTL | 0x234 | ASSOEADR4 | 0x244 | UPNONCE4 |
| 0x205 | RFCON5 | 0x215 | Reserved | 0x225 | REMCNTH | 0x235 | ASSOEADR5 | 0x245 | UPNONCE5 |
| 0x206 | RFCON6 | 0x216 | Reserved | 0x226 | MAINCNT0 | 0x236 | ASSOEADR6 | 0x246 | UPNONCE6 |
| 0x207 | RFCON7 | 0x217 | Reserved | 0x227 | MAINCNT1 | 0x237 | ASSOEADR7 | 0x247 | UPNONCE7 |
| 0x208 | RFCON8 | 0x218 | Reserved | 0x228 | MAINCNT2 | 0x238 | ASSOSADR0 | 0x248 | UPNONCE8 |
| 0x209 | SLPCAL0 | 0x219 | Reserved | 0x229 | MAINCNT3 | 0x239 | ASSOSADR1 | 0x249 | UPNONCE9 |
| 0x20A | SLPCAL1 | 0x21A | Reserved | 0x22A | Reserved | 0x23A | Reserved | 0x24A | UPNONCE10 |
| 0x20B | SLPCAL2 | 0x21B | Reserved | 0x22B | Reserved | 0x23B | Reserved | 0x24B | UPNONCE11 |
| 0x20C | Reserved | 0x21C | Reserved | 0x22C | Reserved | 0x23C | Unimplemented | 0x24C | UPNONCE12 |
| 0x20D | Reserved | 0x21D | Reserved | 0x22D | Reserved | 0x23D | Unimplemented | | |
| 0x20E | Reserved | 0x21E | Reserved | 0x22E | Reserved | 0x23E | Unimplemented | | |
| 0x20F | RFSTATE | 0x21F | Reserved | 0x22F | TESTMODE | 0x23F | Unimplemented | | |

2.15.2 CONTROL REGISTER SUMMARY

TABLE 2-6: SHORT ADDRESS CONTROL REGISTER SUMMARY FOR MRF24J40

| Addr. | File Name | Bit 7 | Bit 6 | Bit 5 | Bit 4 | Bit 3 | Bit 2 | Bit 1 | Bit 0 | Value on POR | Details on Page: |
|-------|-----------|---|------------|-----------|-----------|-----------|------------|-----------|----------|--------------|------------------|
| 0x00 | RXMCR | r | r | NOACKRSP | r | PANCOORD | COORD | ERRPKT | PROMI | 0000 0000 | 22 |
| 0x01 | PANIDL | PAN ID Low Byte (PANIDL<7:0>) | | | | | | | | 0000 0000 | 23 |
| 0x02 | PANIDH | PAN ID High Byte (PANIDH<15:8>) | | | | | | | | 0000 0000 | 23 |
| 0x03 | SADRL | Short Address Low Byte (SADRL<7:0>) | | | | | | | | 0000 0000 | 24 |
| 0x04 | SADRH | Short Address High Byte (SADRH<15:8>) | | | | | | | | 0000 0000 | 24 |
| 0x05 | EADR0 | 64-Bit Extended Address bits (EADR0<7:0>) | | | | | | | | 0000 0000 | 25 |
| 0x06 | EADR1 | 64-Bit Extended Address bits (EADR1<15:8>) | | | | | | | | 0000 0000 | 25 |
| 0x07 | EADR2 | 64-Bit Extended Address bits (EADR2<23:16>) | | | | | | | | 0000 0000 | 25 |
| 0x08 | EADR3 | 64-Bit Extended Address bits (EADR3<31:24>) | | | | | | | | 0000 0000 | 26 |
| 0x09 | EADR4 | 64-Bit Extended Address bits (EADR4<39:32>) | | | | | | | | 0000 0000 | 26 |
| 0x0A | EADR5 | 64-Bit Extended Address bits (EADR5<47:40>) | | | | | | | | 0000 0000 | 26 |
| 0x0B | EADR6 | 64-Bit Extended Address bits (EADR6<55:48>) | | | | | | | | 0000 0000 | 27 |
| 0x0C | EADR7 | 64-Bit Extended Address bits (EADR7<63:56>) | | | | | | | | 0000 0000 | 27 |
| 0x0D | RXFLUSH | r | WAKEPOL | WAKEPAD | r | CMDONLY | DATAONLY | BCONLY | RXFLUSH | 0000 0000 | 28 |
| 0x0E | Reserved | r | r | r | r | r | r | r | r | 0000 0000 | — |
| 0x0F | Reserved | r | r | r | r | r | r | r | r | 0000 0000 | — |
| 0x10 | ORDER | BO3 | BO2 | BO1 | BO0 | SO3 | SO2 | SO1 | SO0 | 1111 1111 | 29 |
| 0x11 | TXMCR | NOCSMA | BATLIFEXT | SLOTTED | MACMINBE1 | MACMINBE0 | CSMABF2 | CSMABF1 | CSMABF0 | 0001 1100 | 30 |
| 0x12 | ACKTMOUT | DRPACK | MAWD6 | MAWD5 | MAWD4 | MAWD3 | MAWD2 | MAWD1 | MAWD0 | 0011 1001 | 31 |
| 0x13 | ESLOTG1 | GTS1-3 | GTS1-2 | GTS1-1 | GTS1-0 | CAP3 | CAP2 | CAP1 | CAP0 | 0000 0000 | 32 |
| 0x14 | SYMTICKL | TICKP7 | TICKP6 | TICKP5 | TICKP4 | TICKP3 | TICKP2 | TICKP1 | TICKP0 | 0100 0000 | 33 |
| 0x15 | SYMTICKH | TXONT6 | TXONT5 | TXONT4 | TXONT3 | TXONT2 | TXONT1 | TXONT0 | TICKP8 | 0101 0001 | 33 |
| 0x16 | PACON0 | PAONT7 | PAONT6 | PAONT5 | PAONT4 | PAONT3 | PAONT2 | PAONT1 | PAONT0 | 0010 1001 | 34 |
| 0x17 | PACON1 | r | r | r | PAONT3 | PAONT2 | PAONT1 | PAONT0 | PAONT8 | 0000 0010 | 34 |
| 0x18 | PACON2 | FIFOEN | r | TXONT3 | TXONT2 | TXONT1 | TXONT0 | TXONT8 | TXONT7 | 1000 1000 | 35 |
| 0x19 | Reserved | r | r | r | r | r | r | r | r | 0000 0000 | — |
| 0x1A | TXBCON0 | r | r | r | r | r | r | TXBSECEN | TXBTRIG | 0000 0000 | 36 |
| 0x1B | TXNCON | r | r | r | FPSTAT | INDIRECT | TXNACKREQ | TXNSECEN | TXNTRIG | 0000 0000 | 37 |
| 0x1C | TXG1CON | TXG1RETRY1 | TXG1RETRY0 | TXG1SLOT2 | TXG1SLOT1 | TXG1SLOT0 | TXG1ACKREQ | TXG1SECEN | TXG1TRIG | 0000 0000 | 38 |
| 0x1D | TXG2CON | TXG2RETRY1 | TXG2RETRY0 | TXG2SLOT2 | TXG2SLOT1 | TXG2SLOT0 | TXG2ACKREQ | TXG2SECEN | TXG2TRIG | 0000 0000 | 38 |

Legend: r = reserved

MRF24J40

TABLE 2-6: SHORT ADDRESS CONTROL REGISTER SUMMARY FOR MRF24J40 (CONTINUED)

| Addr. | File Name | Bit 7 | Bit 6 | Bit 5 | Bit 4 | Bit 3 | Bit 2 | Bit 1 | Bit 0 | Value on POR | Details on Page: |
|-------|-----------|-----------|------------|------------|------------|-----------|------------|------------|------------|--------------|------------------|
| 0x1E | ESLOTG23 | GTS3-3 | GTS3-2 | GTS3-1 | GTS3-0 | GTS2-3 | GTS2-2 | GTS2-1 | GTS2-0 | 0000 0000 | 39 |
| 0x1F | ESLOTG45 | GTS5-3 | GTS5-2 | GTS5-1 | GTS5-0 | GTS4-3 | GTS4-2 | GTS4-1 | GTS4-0 | 0000 0000 | 39 |
| 0x20 | ESLOTG67 | r | r | r | r | GTS6-3 | GTS6-2 | GTS6-1 | GTS6-0 | 0000 0000 | 39 |
| 0x21 | TXPEND | MLIFS5 | MLIFS4 | MLIFS3 | MLIFS2 | MLIFS1 | MLIFS0 | GTSSWITCH | FPACK | 1000 0100 | 40 |
| 0x22 | WAKECON | IMMWAKE | REGWAKE | INTL | INTL | INTL | INTL | INTL | INTL | 0000 0000 | 41 |
| 0x23 | FRMOFFSET | OFFSET7 | OFFSET6 | OFFSET5 | OFFSET4 | OFFSET3 | OFFSET2 | OFFSET1 | OFFSET0 | 0000 0000 | 42 |
| 0x24 | TXSTAT | TXNRETRY1 | TXNRETRY0 | CCAFAIL | TXG2FNT | TXG1FNT | TXG2STAT | TXG1STAT | TXNSTAT | 0000 0000 | 43 |
| 0x25 | TXBCON1 | TXBMSK | WU/BCN | RSSINUM1 | RSSINUM0 | r | r | r | r | 0011 0000 | 44 |
| 0x26 | GATECLK | r | r | r | r | GTSON | r | r | r | 0000 0000 | 45 |
| 0x27 | TXTIME | TURNTIME3 | TURNTIME2 | TURNTIME1 | TURNTIME0 | r | r | r | r | 0100 1000 | 46 |
| 0x28 | HSYMTMRL | HSYMTMR7 | HSYMTMR6 | HSYMTMR5 | HSYMTMR4 | HSYMTMR3 | HSYMTMR2 | HSYMTMR1 | HSYMTMR0 | 0000 0000 | 47 |
| 0x29 | HSYMTMRH | HSYMTMR15 | HSYMTMR14 | HSYMTMR13 | HSYMTMR12 | HSYMTMR11 | HSYMTMR10 | HSYMTMR09 | HSYMTMR08 | 0000 0000 | 47 |
| 0x2A | SOFRST | r | r | r | r | r | RSTPWR | RSTBB | RSTMAC | 0000 0000 | 48 |
| 0x2B | Reserved | r | r | r | r | r | r | r | r | 0000 0000 | — |
| 0x2C | SECCON0 | SECIGNORE | SECSTART | RXCIPHER2 | RXCIPHER1 | RXCIPHER0 | TXNCIPHER2 | TXNCIPHER1 | TXNCIPHER0 | 0000 0000 | 49 |
| 0x2D | SECCON1 | r | TXBCIPHER2 | TXBCIPHER1 | TXBCIPHER0 | r | r | DISDEC | DISENC | 0000 0000 | 50 |
| 0x2E | TXSTBL | RFSTBL3 | RFSTBL2 | RFSTBL1 | RFSTBL0 | MSIFS3 | MSIFS2 | MSIFS1 | MSIFS0 | 0111 0101 | 51 |
| 0x2F | Reserved | r | r | r | r | r | r | r | r | 0000 0000 | — |

Legend: r = reserved

TABLE 2-6: SHORT ADDRESS CONTROL REGISTER SUMMARY FOR MRF24J40 (CONTINUED)

| Addr. | File Name | Bit 7 | Bit 6 | Bit 5 | Bit 4 | Bit 3 | Bit 2 | Bit 1 | Bit 0 | Value on POR | Details on Page: |
|-------|-----------|-------------|-------------|-------------|-------------|-------------|-------------|-------------|-------------|--------------|------------------|
| 0x30 | RXSR | r | UPSECERR | BATIND | r | r | SECDECERR | r | r | 0000 0000 | 52 |
| 0x31 | INTSTAT | SLPIF | WAKEIF | HSYMTMRIF | SECIF | RXIF | TXG2IF | TXG1IF | TXNIF | 0000 0000 | 53 |
| 0x32 | INTCON | SLPIE | WAKEIE | HSYMTMRIE | SECIE | RXIE | TXG2IE | TXG1IE | TXNIE | 1111 1111 | 54 |
| 0x33 | GPIO | r | r | GPIO5 | GPIO4 | GPIO3 | GPIO2 | GPIO1 | GPIO0 | 0000 0000 | 55 |
| 0x34 | TRISGPIO | r | r | TRISGP5 | TRISGP4 | TRISGP3 | TRISGP2 | TRISGP1 | TRISGP0 | 0000 0000 | 55 |
| 0x35 | SLPACK | SLPACK | WAKECNT6 | WAKECNT5 | WAKECNT4 | WAKECNT3 | WAKECNT2 | WAKECNT1 | WAKECNT0 | 0000 0000 | 56 |
| 0x36 | RFCTL | r | r | r | WAKECNT8 | WAKECNT7 | RFRST | RFTXMODE | RFRXMODE | 0000 0000 | 57 |
| 0x37 | SECCR2 | UPDEC | UPENC | TXG2CIPHER2 | TXG2CIPHER1 | TXG2CIPHER0 | TXG1CIPHER2 | TXG1CIPHER1 | TXG1CIPHER0 | 0000 0000 | 58 |
| 0x38 | BBREG0 | r | r | r | r | r | r | r | TURBO | 0000 0000 | 59 |
| 0x39 | BBREG1 | r | r | r | r | r | RXDECINV | r | r | 0000 0000 | 59 |
| 0x3A | BBREG2 | CCAMODE1 | CCAMODE0 | CCACSTH3 | CCACSTH2 | CCACSTH1 | CCACSTH0 | r | r | 0100 1000 | 60 |
| 0x3B | BBREG3 | PREVALIDTH3 | PREVALIDTH2 | PREVALIDTH1 | PREVALIDTH0 | PREDTTH2 | PREDTTH1 | PREDTTH0 | r | 1101 1000 | 60 |
| 0x3C | BBREG4 | CSTH2 | CSTH1 | CSTH0 | PRECNT2 | PRECNT1 | PRECNT0 | r | r | 1001 1100 | 61 |
| 0x3D | Reserved | r | r | r | r | r | r | r | r | 0000 0000 | — |
| 0x3E | BBREG6 | RSSIMODE1 | RSSIMODE2 | r | r | r | r | r | RSSIRDY | 0000 0001 | 61 |
| 0x3F | CCAEDTH | CCAEDTH7 | CCAEDTH6 | CCAEDTH5 | CCAEDTH4 | CCAEDTH3 | CCAEDTH2 | CCAEDTH1 | CCAEDTH0 | 0000 0000 | 62 |

Legend: r = reserved

TABLE 2-7: LONG ADDRESS CONTROL REGISTER SUMMARY FOR MRF24J40

| Addr. | File Name | Bit 7 | Bit 6 | Bit 5 | Bit 4 | Bit 3 | Bit 2 | Bit 1 | Bit 0 | Value on POR | Details on Page: |
|-------|-----------|------------|------------|----------|----------|----------|----------|-------------|-------------|--------------|------------------|
| 0x200 | RFCON0 | CHANNEL3 | CHANNEL2 | CHANNEL1 | CHANNEL0 | RFOPT3 | RFOPT2 | RFOPT1 | RFOPT0 | 0000 0000 | 63 |
| 0x201 | RFCON1 | VCOOPT7 | VCOOPT6 | VCOOPT5 | VCOOPT4 | VCOOPT3 | VCOOPT2 | VCOOPT1 | VCOOPT0 | 0000 0000 | 63 |
| 0x202 | RFCON2 | PLLEN | r | r | r | r | r | r | r | 0000 0000 | 64 |
| 0x203 | RFCON3 | TXPWRL1 | TXPWRL0 | TXPWRS2 | TXPWRS1 | TXPWRS0 | r | r | r | 0000 0000 | 64 |
| 0x204 | Reserved | r | r | r | r | r | r | r | r | 0000 0000 | — |
| 0x205 | RFCON5 | BATTH3 | BATTH2 | BATTH1 | BATTH0 | r | r | r | r | 0000 0000 | 65 |
| 0x206 | RFCON6 | TXFIL | r | r | 20MRECVR | BATEN | r | r | r | 0000 0000 | 65 |
| 0x207 | RFCON7 | SLPCLKSEL1 | SLPCLKSEL0 | r | r | r | r | CLKOUTMODE1 | CLKOUTMODE0 | 0000 0000 | 66 |
| 0x208 | RFCON8 | r | r | r | RFVCO | r | r | r | r | 0000 0000 | 66 |
| 0x209 | SLPCAL0 | SLPCAL7 | SLPCAL6 | SLPCAL5 | SLPCAL4 | SLPCAL3 | SLPCAL2 | SLPCAL1 | SLPCAL0 | 0000 0000 | 67 |
| 0x20A | SLPCAL1 | SLPCAL15 | SLPCAL14 | SLPCAL13 | SLPCAL12 | SLPCAL11 | SLPCAL10 | SLPCAL9 | SLPCAL8 | 0000 0000 | 67 |
| 0x20B | SLPCAL2 | SLPCALRDY | r | r | SLPCALEN | SLPCAL19 | SLPCAL18 | SLPCAL17 | SLPCAL16 | 0000 0000 | 68 |
| 0x20C | Reserved | r | r | r | r | r | r | r | r | 0000 0000 | — |
| 0x20D | Reserved | r | r | r | r | r | r | r | r | 0000 0000 | — |
| 0x20E | Reserved | r | r | r | r | r | r | r | r | 0000 0000 | — |
| 0x20F | RFSTATE | RFSTATE2 | RFSTATE1 | RFSTATE0 | r | r | r | r | r | 0000 0000 | 69 |
| 0x210 | RSSI | RSSI7 | RSSI6 | RSSI5 | RSSI4 | RSSI3 | RSSI2 | RSSI1 | RSSI0 | 0000 0000 | 69 |
| 0x211 | SLPCON0 | r | r | r | r | r | r | INTEDGE | SLPCLKEN | 0000 0000 | 70 |
| 0x212 | Reserved | r | r | r | r | r | r | r | r | 0000 0000 | — |

Legend: r = reserved

MRF24J40

TABLE 2-7: LONG ADDRESS CONTROL REGISTER SUMMARY FOR MRF24J40 (CONTINUED)

| Addr. | File Name | Bit 7 | Bit 6 | Bit 5 | Bit 4 | Bit 3 | Bit 2 | Bit 1 | Bit 0 | Value on POR | Details on Page: |
|-------|---------------|------------------|-----------|-----------|------------|------------|------------|------------|------------|--------------|------------------|
| 0x213 | Reserved | r | r | r | r | r | r | r | r | 0000 0000 | — |
| 0x214 | Reserved | r | r | r | r | r | r | r | r | 0000 0000 | — |
| 0x215 | Reserved | r | r | r | r | r | r | r | r | 0000 0000 | — |
| 0x216 | Reserved | r | r | r | r | r | r | r | r | 0000 0000 | — |
| 0x217 | Reserved | r | r | r | r | r | r | r | r | 0000 0000 | — |
| 0x218 | Reserved | r | r | r | r | r | r | r | r | 0000 0000 | — |
| 0x219 | Reserved | r | r | r | r | r | r | r | r | 0000 0000 | — |
| 0x21A | Reserved | r | r | r | r | r | r | r | r | 0000 0000 | — |
| 0x21B | Reserved | r | r | r | r | r | r | r | r | 0000 0000 | — |
| 0x21C | Reserved | r | r | r | r | r | r | r | r | 0000 0000 | — |
| 0x21D | Reserved | r | r | r | r | r | r | r | r | 0000 0000 | — |
| 0x21E | Reserved | r | r | r | r | r | r | r | r | 0000 0000 | — |
| 0x21F | Reserved | r | r | r | r | r | r | r | r | 0000 0000 | — |
| 0x220 | SLPCON1 | r | r | CLKOUTEN | SLPCLKDIV4 | SLPCLKDIV3 | SLPCLKDIV2 | SLPCLKDIV1 | SLPCLKDIV0 | 0000 0000 | 70 |
| 0x221 | Reserved | r | r | r | r | r | r | r | r | 0000 0000 | — |
| 0x222 | WAKETIMEL | WAKETIME7 | WAKETIME6 | WAKETIME5 | WAKETIME4 | WAKETIME3 | WAKETIME2 | WAKETIME1 | WAKETIME0 | 0000 1010 | 71 |
| 0x223 | WAKETIMEH | r | r | r | r | r | WAKETIME10 | WAKETIME9 | WAKETIME8 | 0000 0000 | 71 |
| 0x224 | REMCNTL | REMCNT7 | REMCNT6 | REMCNT5 | REMCNT4 | REMCNT3 | REMCNT2 | REMCNT1 | REMCNT0 | 0000 0000 | 72 |
| 0x225 | REMCNTH | REMCNT15 | REMCNT14 | REMCNT13 | REMCNT12 | REMCNT11 | REMCNT10 | REMCNT9 | REMCNT8 | 0000 0000 | 72 |
| 0x226 | MAINCNT0 | MAINCNT7 | MAINCNT6 | MAINCNT5 | MAINCNT4 | MAINCNT3 | MAINCNT2 | MAINCNT1 | MAINCNT0 | 0000 0000 | 73 |
| 0x227 | MAINCNT1 | MAINCNT15 | MAINCNT14 | MAINCNT13 | MAINCNT12 | MAINCNT11 | MAINCNT10 | MAINCNT9 | MAINCNT8 | 0000 0000 | 73 |
| 0x228 | MAINCNT2 | MAINCNT23 | MAINCNT22 | MAINCNT21 | MAINCNT20 | MAINCNT19 | MAINCNT18 | MAINCNT17 | MAINCNT16 | 0000 0000 | 74 |
| 0x229 | MAINCNT3 | STARTCNT | r | r | r | r | r | MAINCNT25 | MAINCNT24 | 0000 0000 | 74 |
| 0x22A | Reserved | r | r | r | r | r | r | r | r | 0000 0000 | — |
| 0x22B | Reserved | r | r | r | r | r | r | r | r | 0000 0000 | — |
| 0x22C | Reserved | r | r | r | r | r | r | r | r | 0000 0000 | — |
| 0x22D | Reserved | r | r | r | r | r | r | r | r | 0000 0000 | — |
| 0x22E | Reserved | r | r | r | r | r | r | r | r | 0000 0000 | — |
| 0x22F | TESTMODE | r | r | r | RSSWAIT1 | RSSWAIT0 | TESTMODE2 | TESTMODE1 | TESTMODE0 | 0000 0000 | 75 |
| 0x230 | ASSOEADR0 | ASSOEADR0<7:0> | | | | | | | | 0000 0000 | 76 |
| 0x231 | ASSOEADR1 | ASSOEADR1<15:8> | | | | | | | | 0000 0000 | 76 |
| 0x232 | ASSOEADR2 | ASSOEADR2<23:16> | | | | | | | | 0000 0000 | 77 |
| 0x233 | ASSOEADR3 | ASSOEADR3<31:24> | | | | | | | | 0000 0000 | 77 |
| 0x234 | ASSOEADR4 | ASSOEADR4<39:32> | | | | | | | | 0000 0000 | 78 |
| 0x235 | ASSOEADR5 | ASSOEADR5<47:40> | | | | | | | | 0000 0000 | 78 |
| 0x236 | ASSOEADR6 | ASSOEADR6<55:48> | | | | | | | | 0000 0000 | 79 |
| 0x237 | ASSOEADR7 | ASSOEADR7<63:56> | | | | | | | | 0000 0000 | 79 |
| 0x238 | ASSOSADR0 | ASSOSADR0<7:0> | | | | | | | | 0000 0000 | 80 |
| 0x239 | ASSOSADR1 | ASSOSADR1<15:8> | | | | | | | | 0000 0000 | 80 |
| 0x23A | Reserved | r | r | r | r | r | r | r | r | 0000 0000 | — |
| 0x23B | Reserved | r | r | r | r | r | r | r | r | 0000 0000 | — |
| 0x23C | Unimplemented | — | — | — | — | — | — | — | — | ---- | — |
| 0x23D | Unimplemented | — | — | — | — | — | — | — | — | ---- | — |
| 0x23E | Unimplemented | — | — | — | — | — | — | — | — | ---- | — |
| 0x23F | Unimplemented | — | — | — | — | — | — | — | — | ---- | — |
| 0x240 | UPNONCE0 | UPNONCE<7:0> | | | | | | | | 0000 0000 | 81 |
| 0x241 | UPNONCE1 | UPNONCE<15:8> | | | | | | | | 0000 0000 | 81 |
| 0x242 | UPNONCE2 | UPNONCE<23:16> | | | | | | | | 0000 0000 | 82 |
| 0x243 | UPNONCE3 | UPNONCE<31:24> | | | | | | | | 0000 0000 | 82 |
| 0x244 | UPNONCE4 | UPNONCE<39:32> | | | | | | | | 0000 0000 | 83 |
| 0x245 | UPNONCE5 | UPNONCE<47:40> | | | | | | | | 0000 0000 | 83 |

Legend: r = reserved

TABLE 2-7: LONG ADDRESS CONTROL REGISTER SUMMARY FOR MRF24J40 (CONTINUED)

| Addr. | File Name | Bit 7 | Bit 6 | Bit 5 | Bit 4 | Bit 3 | Bit 2 | Bit 1 | Bit 0 | Value on POR | Details on Page: |
|-------|-----------|-----------------|-------|-------|-------|-------|-------|-------|-------|--------------|------------------|
| 0x246 | UPNONCE6 | UPNONCE<55:48> | | | | | | | | 0000 0000 | 84 |
| 0x247 | UPNONCE7 | UPNONCE<63:56> | | | | | | | | 0000 0000 | 84 |
| 0x248 | UPNONCE8 | UPNONCE<71:64> | | | | | | | | 0000 0000 | 85 |
| 0x249 | UPNONCE9 | UPNONCE<79:72> | | | | | | | | 0000 0000 | 85 |
| 0x24A | UPNONCE10 | UPNONCE<87:80> | | | | | | | | 0000 0000 | 86 |
| 0x24B | UPNONCE11 | UPNONCE<95:88> | | | | | | | | 0000 0000 | 86 |
| 0x24C | UPNONCE12 | UPNONCE<103:96> | | | | | | | | 0000 0000 | 87 |

Legend: r = reserved

MRF24J40

2.15.3 SHORT ADDRESS CONTROL REGISTERS DETAIL

REGISTER 2-1: RXMCR: RECEIVE MAC CONTROL REGISTER (ADDRESS: 0x00)

| R/W-0 | R/W-0 | R/W-0 | R/W-0 | R/W-0 | R/W-0 | R/W-0 | R/W-0 |
|-------|-------|----------|-------|----------|-------|--------|-------|
| r | r | NOACKRSP | r | PANCOORD | COORD | ERRPKT | PROMI |
| bit 7 | | | | | | | bit 0 |

| | | | |
|-------------------|------------------|------------------------------------|--------------------|
| Legend: | r = reserved | | |
| R = Readable bit | W = Writable bit | U = Unimplemented bit, read as '0' | |
| -n = Value at POR | '1' = Bit is set | '0' = Bit is cleared | x = Bit is unknown |

| | |
|---------|--|
| bit 7-6 | Reserved: Maintain as '0' |
| bit 5 | NOACKRSP: Automatic Acknowledgement Response bit 1 = Disables automatic Acknowledgement response 0 = Enables automatic Acknowledgement response. Acknowledgements are returned when they are requested (default). |
| bit 4 | Reserved: Maintain as '0' |
| bit 3 | PANCOORD: PAN Coordinator bit 1 = Set device as PAN coordinator 0 = Device is not set as PAN coordinator (default) |
| bit 2 | COORD: Coordinator bit 1 = Set device as coordinator 0 = Device is not set as coordinator (default) |
| bit 1 | ERRPKT: Packet Error Mode bit 1 = Accept all packets including those with CRC error 0 = Accept only packets with good CRC (default) |
| bit 0 | PROMI: Promiscuous Mode bit 1 = Receive all packet types with good CRC 0 = Discard packet when there is a MAC address mismatch, illegal frame type, dPAN/sPAN or MAC short address mismatch (default) |

REGISTER 2-2: PANIDL: PAN ID LOW BYTE REGISTER (ADDRESS: 0x01)

| | | | | | | | |
|-------------------------------|-------|-------|-------|-------|-------|-------|-------|
| R/W-0 | R/W-0 | R/W-0 | R/W-0 | R/W-0 | R/W-0 | R/W-0 | R/W-0 |
| PAN ID Low Byte (PANIDL<7:0>) | | | | | | | |
| bit 7 | | | | | | | bit 0 |

Legend:

R = Readable bit

W = Writable bit

U = Unimplemented bit, read as '0'

-n = Value at POR

'1' = Bit is set

'0' = Bit is cleared

x = Bit is unknown

bit 7-0 **PANIDL<7:0>**: PAN ID Low Byte bits

REGISTER 2-3: PANIDH: PAN ID HIGH BYTE REGISTER (ADDRESS: 0x02)

| | | | | | | | |
|---------------------------------|-------|-------|-------|-------|-------|-------|-------|
| R/W-0 | R/W-0 | R/W-0 | R/W-0 | R/W-0 | R/W-0 | R/W-0 | R/W-0 |
| PAN ID High Byte (PANIDH<15:8>) | | | | | | | |
| bit 7 | | | | | | | bit 0 |

Legend:

R = Readable bit

W = Writable bit

U = Unimplemented bit, read as '0'

-n = Value at POR

'1' = Bit is set

'0' = Bit is cleared

x = Bit is unknown

bit 7-0 **PANIDH<15:8>**: PAN ID High Byte bits

MRF24J40

REGISTER 2-4: SADRL: SHORT ADDRESS LOW BYTE REGISTER (ADDRESS: 0x03)

| | | | | | | | |
|-------------------------------------|-------|-------|-------|-------|-------|-------|-------|
| R/W-0 | R/W-0 | R/W-0 | R/W-0 | R/W-0 | R/W-0 | R/W-0 | R/W-0 |
| Short Address Low Byte (SADRL<7:0>) | | | | | | | |
| bit 7 | | | | | | | bit 0 |

Legend:

R = Readable bit

W = Writable bit

U = Unimplemented bit, read as '0'

-n = Value at POR

'1' = Bit is set

'0' = Bit is cleared

x = Bit is unknown

bit 7-0 **SADRL<7:0>**: Short Address Low Byte bits

REGISTER 2-5: SADRH: SHORT ADDRESS HIGH BYTE REGISTER (ADDRESS: 0x04)

| | | | | | | | |
|---------------------------------------|-------|-------|-------|-------|-------|-------|-------|
| R/W-0 | R/W-0 | R/W-0 | R/W-0 | R/W-0 | R/W-0 | R/W-0 | R/W-0 |
| Short Address High Byte (SADRH<15:8>) | | | | | | | |
| bit 7 | | | | | | | bit 0 |

Legend:

R = Readable bit

W = Writable bit

U = Unimplemented bit, read as '0'

-n = Value at POR

'1' = Bit is set

'0' = Bit is cleared

x = Bit is unknown

bit 7-0 **SADRH<15:8>**: Short Address High Byte bits

REGISTER 2-6: EADR0: EXTENDED ADDRESS 0 REGISTER (ADDRESS: 0x05)

| | | | | | | | |
|--|-------|-------|-------|-------|-------|-------|-------|
| R/W-0 | R/W-0 | R/W-0 | R/W-0 | R/W-0 | R/W-0 | R/W-0 | R/W-0 |
| 64-Bit Extended Address bits (EADR<7:0>) | | | | | | | |
| bit 7 | | | | bit 0 | | | |

Legend:

R = Readable bit

W = Writable bit

U = Unimplemented bit, read as '0'

-n = Value at POR

'1' = Bit is set

'0' = Bit is cleared

x = Bit is unknown

bit 7-0 **EADR<7:0>**: 64-Bit Extended Address bits

REGISTER 2-7: EADR1: EXTENDED ADDRESS 1 REGISTER (ADDRESS: 0x06)

| | | | | | | | |
|---|-------|-------|-------|-------|-------|-------|-------|
| R/W-0 | R/W-0 | R/W-0 | R/W-0 | R/W-0 | R/W-0 | R/W-0 | R/W-0 |
| 64-Bit Extended Address bits (EADR<15:8>) | | | | | | | |
| bit 7 | | | | bit 0 | | | |

Legend:

R = Readable bit

W = Writable bit

U = Unimplemented bit, read as '0'

-n = Value at POR

'1' = Bit is set

'0' = Bit is cleared

x = Bit is unknown

bit 7-0 **EADR<15:8>**: 64-Bit Extended Address bits

REGISTER 2-8: EADR2: EXTENDED ADDRESS 2 REGISTER (ADDRESS: 0x07)

| | | | | | | | |
|--|-------|-------|-------|-------|-------|-------|-------|
| R/W-0 | R/W-0 | R/W-0 | R/W-0 | R/W-0 | R/W-0 | R/W-0 | R/W-0 |
| 64-Bit Extended Address bits (EADR<23:16>) | | | | | | | |
| bit 7 | | | | bit 0 | | | |

Legend:

R = Readable bit

W = Writable bit

U = Unimplemented bit, read as '0'

-n = Value at POR

'1' = Bit is set

'0' = Bit is cleared

x = Bit is unknown

bit 7-0 **EADR<23:16>**: 64-Bit Extended Address bits

MRF24J40

REGISTER 2-9: EADR3: EXTENDED ADDRESS 3 REGISTER (ADDRESS: 0x08)

| | | | | | | | |
|--|-------|-------|-------|-------|-------|-------|-------|
| R/W-0 | R/W-0 | R/W-0 | R/W-0 | R/W-0 | R/W-0 | R/W-0 | R/W-0 |
| 64-Bit Extended Address bits (EADR<31:24>) | | | | | | | |
| bit 7 | | | | | | | bit 0 |

Legend:

R = Readable bit
-n = Value at POR

W = Writable bit
'1' = Bit is set

U = Unimplemented bit, read as '0'
'0' = Bit is cleared
x = Bit is unknown

bit 7-0 **EADR<31:24>**: 64-Bit Extended Address bits

REGISTER 2-10: EADR4: EXTENDED ADDRESS 4 REGISTER (ADDRESS: 0x09)

| | | | | | | | |
|--|-------|-------|-------|-------|-------|-------|-------|
| R/W-0 | R/W-0 | R/W-0 | R/W-0 | R/W-0 | R/W-0 | R/W-0 | R/W-0 |
| 64-Bit Extended Address bits (EADR<39:32>) | | | | | | | |
| bit 7 | | | | | | | bit 0 |

Legend:

R = Readable bit
-n = Value at POR

W = Writable bit
'1' = Bit is set

U = Unimplemented bit, read as '0'
'0' = Bit is cleared
x = Bit is unknown

bit 7-0 **EADR<39:32>**: 64-Bit Extended Address bits

REGISTER 2-11: EADR5: EXTENDED ADDRESS 5 REGISTER (ADDRESS: 0x0A)

| | | | | | | | |
|--|-------|-------|-------|-------|-------|-------|-------|
| R/W-0 | R/W-0 | R/W-0 | R/W-0 | R/W-0 | R/W-0 | R/W-0 | R/W-0 |
| 64-Bit Extended Address bits (EADR<47:40>) | | | | | | | |
| bit 7 | | | | | | | bit 0 |

Legend:

R = Readable bit
-n = Value at POR

W = Writable bit
'1' = Bit is set

U = Unimplemented bit, read as '0'
'0' = Bit is cleared
x = Bit is unknown

bit 7-0 **EADR<47:40>**: 64-Bit Extended Address bits

REGISTER 2-12: EADR6: EXTENDED ADDRESS 6 REGISTER (ADDRESS: 0x0B)

| | | | | | | | |
|--|-------|-------|-------|-------|-------|-------|-------|
| R/W-0 | R/W-0 | R/W-0 | R/W-0 | R/W-0 | R/W-0 | R/W-0 | R/W-0 |
| 64-Bit Extended Address bits (EADR<55:48>) | | | | | | | |
| bit 7 | | | | | | | bit 0 |

Legend:

R = Readable bit

W = Writable bit

U = Unimplemented bit, read as '0'

-n = Value at POR

'1' = Bit is set

'0' = Bit is cleared

x = Bit is unknown

bit 7-0 **EADR<55:48>**: 64-Bit Extended Address bits

REGISTER 2-13: EADR7: EXTENDED ADDRESS 7 REGISTER (ADDRESS: 0x0C)

| | | | | | | | |
|--|-------|-------|-------|-------|-------|-------|-------|
| R/W-0 | R/W-0 | R/W-0 | R/W-0 | R/W-0 | R/W-0 | R/W-0 | R/W-0 |
| 64-Bit Extended Address bits (EADR<63:56>) | | | | | | | |
| bit 7 | | | | | | | bit 0 |

Legend:

R = Readable bit

W = Writable bit

U = Unimplemented bit, read as '0'

-n = Value at POR

'1' = Bit is set

'0' = Bit is cleared

x = Bit is unknown

bit 7-0 **EADR<63:56>**: 64-Bit Extended Address bits

MRF24J40

REGISTER 2-14: RXFLUSH: RECEIVE FIFO FLUSH REGISTER (ADDRESS: 0x0D)

| R/W-0 | R/W-0 | R/W-0 | R/W-0 | R/W-0 | R/W-0 | R/W-0 | W-0 |
|-------|---------|---------|-------|---------|----------|---------|---------|
| r | WAKEPOL | WAKEPAD | r | CMDONLY | DATAONLY | BCNONLY | RXFLUSH |
| bit 7 | | | | | | | bit 0 |

| | | | |
|-------------------|------------------|------------------------------------|--------------------|
| Legend: | r = reserved | | |
| R = Readable bit | W = Writable bit | U = Unimplemented bit, read as '0' | |
| -n = Value at POR | '1' = Bit is set | '0' = Bit is cleared | x = Bit is unknown |

| | |
|-------|--|
| bit 7 | Reserved: Maintain as '0' |
| bit 6 | WAKEPOL: Wake Signal Polarity bit 1 = Wake signal polarity is active-high 0 = Wake signal polarity is active-low (default) |
| bit 5 | WAKEPAD: Wake I/O Pin Enable bit 1 = Enable wake I/O pin 0 = Disable wake I/O pin (default) |
| bit 4 | Reserved: Maintain as '0' |
| bit 3 | CMDONLY: Command Frame Receive bit 1 = Only command frames are received, all other frames are filtered out 0 = All valid frames are received (default) |
| bit 2 | DATAONLY: Data Frame Receive bit 1 = Only data frames are received, all other frames are filtered out 0 = All valid frames are received (default) |
| bit 1 | BCNONLY: Beacon Frame Receive bit 1 = Only beacon frames are received, all other frames are filtered out 0 = All valid frames are received (default) |
| bit 0 | RXFLUSH: Reset Receive FIFO Address Pointer bit 1 = Resets the RXFIFO Address Pointer to zero. RXFIFO data is not modified. Bit is automatically cleared to '0' by hardware. |

REGISTER 2-15: ORDER: BEACON AND SUPERFRAME ORDER REGISTER (ADDRESS: 0x10)

| | | | | | | | |
|--------------------|--------------------|--------------------|--------------------|--------------------|--------------------|--------------------|--------------------|
| R/W-1 | R/W-1 | R/W-1 | R/W-1 | R/W-1 | R/W-1 | R/W-1 | R/W-1 |
| BO3 ⁽¹⁾ | BO2 ⁽¹⁾ | BO1 ⁽¹⁾ | BO0 ⁽¹⁾ | SO3 ⁽¹⁾ | SO2 ⁽¹⁾ | SO1 ⁽¹⁾ | SO0 ⁽¹⁾ |
| bit 7 | | | | | | | bit 0 |

Legend:

R = Readable bit

W = Writable bit

U = Unimplemented bit, read as '0'

-n = Value at POR

'1' = Bit is set

'0' = Bit is cleared

x = Bit is unknown

bit 7-4 **BO<3:0>**: Beacon Order bits (`macBeaconOrder`)⁽¹⁾

Specifies how often the coordinator will transmit a beacon.⁽²⁾

1111 = The coordinator will not transmit a beacon and the Superframe Order (SO) parameter value is ignored (default)

1110 = 14

•

•

•

0000 = 0

bit 3-0 **SO<3:0>**: Superframe Order bits (`macSuperframeOrder`)⁽¹⁾

Specifies the length of the active portion of the superframe, including the beacon frame.⁽²⁾

1111 = The superframe will not be active following the beacon (i.e., no active portion in the superframe (default))

1110 = 14

•

•

•

0000 = 0

Note 1: Refer to IEEE 802.15.4™-2003 Standard, Section 7.5.1.1 "Superframe Structure".

2: PANs that wish to use the superframe structure shall set `macBeaconOrder` to a value between 0 and 14 and `macSuperframeOrder` to a value between 0 and the value of `macBeaconOrder` (i.e., $0 \leq SO \leq BO \leq 14$).

MRF24J40

REGISTER 2-16: TXMCR: CSMA-CA MODE CONTROL REGISTER (ADDRESS: 0x11)

| R/W-0 | R/W-0 | R/W-0 | R/W-1 | R/W-1 | R/W-1 | R/W-0 | R/W-0 |
|--------|-----------|---------|-----------|-----------|---------|---------|---------|
| NOCSMA | BATLIFEXT | SLOTTED | MACMINBE1 | MACMINBE0 | CSMABF2 | CSMABF1 | CSMABF0 |
| bit 7 | | | | | | | bit 0 |

Legend:

R = Readable bit

W = Writable bit

U = Unimplemented bit, read as '0'

-n = Value at POR

'1' = Bit is set

'0' = Bit is cleared

x = Bit is unknown

- bit 7 **NOCSMA:** No Carrier Sense Multiple Access (CSMA) Algorithm bits
1 = Disable CSMA-CA algorithm when transmitting in Unslotted mode with GTSSWITCH (TXPEND 0x21<1>) bit set
0 = Enable CSMA-CA algorithm when transmitting in Unslotted mode with GTSSWITCH (TXPEND 0x21<1>) bit set (default)
- bit 6 **BATLIFEXT:** Battery Life Extension Mode bit (`macBattLifeExt`)
1 = Enable
0 = Disable (default)
- bit 5 **SLOTTED:** Slotted CSMA-CA Mode bit
1 = Enable Slotted CSMA-CA mode
0 = Disable Slotted CSMA-CA mode (default)
- bit 4-3 **MACMINBE<1:0>:** MAC Minimum Backoff Exponent bits (`macMinBE`)
The minimum value of the backoff exponent in the CSMA-CA algorithm. Note that if this value is set to '0', collision avoidance is disabled.⁽¹⁾
Default: 0x3.
- bit 2-0 **CSMABF<2:0>:** CSMA Backoff bits (`macMaxCSMABackoff`)
The maximum number of backoffs the CSMA-CA algorithm will attempt before declaring a channel access failure.⁽¹⁾
111 = Undefined
110 = Undefined
101 = 5
100 = 4 (default)
011 = 3
010 = 2
001 = 1
000 = 0

Note 1: Refer to IEEE 802.15.4™-2003 Standard, Table 71 – MAC PIB attributes.

REGISTER 2-17: ACKTMOUT: MAC ACK TIME-OUT DURATION REGISTER (ADDRESS: 0x12)

| R/W-0 | R/W-0 | R/W-1 | R/W-1 | R/W-1 | R/W-0 | R/W-0 | R/W-1 |
|--------|----------------------|----------------------|----------------------|----------------------|----------------------|----------------------|----------------------|
| DRPACK | MAWD6 ⁽¹⁾ | MAWD5 ⁽¹⁾ | MAWD4 ⁽¹⁾ | MAWD3 ⁽¹⁾ | MAWD2 ⁽¹⁾ | MAWD1 ⁽¹⁾ | MAWD0 ⁽¹⁾ |
| bit 7 | | | | | | | bit 0 |

Legend:

R = Readable bit

W = Writable bit

U = Unimplemented bit, read as '0'

-n = Value at POR

'1' = Bit is set

'0' = Bit is cleared

x = Bit is unknown

bit 7

DRPACK: Data Request Pending Acknowledgement bit⁽¹⁾

Sets or clears the frame pending bit in the Acknowledgement frame for a received data request MAC command.

1 = Sets frame pending bit

0 = Clears frame pending bit

bit 6-0

MAWD<6:0>: macAckWaitDuration bits⁽²⁾

The maximum number of symbols to wait for an Acknowledgment frame to arrive following a transmitted data or MAC command frame. Units: Symbol period (16 μ s). Default value: 0x39.

Note 1: Refer to IEEE 802.15.4™-2003 Standard, Section 5.4.2.2 "Data Transfer from a Coordinator" and Section 7.3 "MAC Command Frames".

2: Refer to IEEE 802.15.4™-2003 Standard, Table 71: MAC PIB Attributes.

MRF24J40

REGISTER 2-18: ESLOTG1: GTS1 AND CAP END SLOT REGISTER (ADDRESS: 0x13)

| | | | | | | | |
|--------|--------|--------|--------|-------|-------|-------|-------|
| R/W-0 | R/W-0 | R/W-0 | R/W-0 | R/W-0 | R/W-0 | R/W-0 | R/W-0 |
| GTS1-3 | GTS1-2 | GTS1-1 | GTS1-0 | CAP3 | CAP2 | CAP1 | CAP0 |
| bit 7 | | | | | | | bit 0 |

Legend:

R = Readable bit

W = Writable bit

U = Unimplemented bit, read as '0'

-n = Value at POR

'1' = Bit is set

'0' = Bit is cleared

x = Bit is unknown

bit 7-4 **GTS1-<3:0>**: End Slot of 1st GTS bits

1111 = 15

•
•
•

0000 = 0 (default)

bit 3-0 **CAP<3:0>**: Contention Access Period (CAP) End Slot bits

1111 = 15

•
•
•

0000 = 0 (default)

REGISTER 2-19: SYMTICKL: SYMBOL PERIOD TICK LOW BYTE REGISTER (ADDRESS: 0x14)

| R/W-0 | R/W-1 | R/W-0 | R/W-0 | R/W-0 | R/W-0 | R/W-0 | R/W-0 |
|--------|--------|--------|--------|--------|--------|--------|--------|
| TICKP7 | TICKP6 | TICKP5 | TICKP4 | TICKP3 | TICKP2 | TICKP1 | TICKP0 |
| bit 7 | | | | | | | bit 0 |

Legend:

R = Readable bit W = Writable bit U = Unimplemented bit, read as '0'
 -n = Value at POR '1' = Bit is set '0' = Bit is cleared x = Bit is unknown

bit 7-0 **TICKP<7:0>**: Symbol Period Tick bits

Number of ticks to define a symbol period. Tick period is based on the system clock frequency of 20 MHz. TICKP is a 9-bit value. The TICKP8 bit is located in SYMTICKH<0>. Units: tick (50 ns). Default value = 0x140 (320 * 50 ns = 16 μs).

REGISTER 2-20: SYMTICKH: SYMBOL PERIOD TICK HIGH BYTE REGISTER (ADDRESS: 0x15)

| R/W-0 | R/W-1 | R/W-0 | R/W-1 | R/W-0 | R/W-0 | R/W-0 | R/W-1 |
|-----------------------|-----------------------|-----------------------|-----------------------|-----------------------|-----------------------|-----------------------|--------|
| TXONT6 ⁽¹⁾ | TXONT5 ⁽¹⁾ | TXONT4 ⁽¹⁾ | TXONT3 ⁽¹⁾ | TXONT2 ⁽¹⁾ | TXONT1 ⁽¹⁾ | TXONT0 ⁽¹⁾ | TICKP8 |
| bit 7 | | | | | | | bit 0 |

Legend:

R = Readable bit W = Writable bit U = Unimplemented bit, read as '0'
 -n = Value at POR '1' = Bit is set '0' = Bit is cleared x = Bit is unknown

bit 7-1 **TXONT<6:0>**: Transmitter Enable On Time Tick bits⁽¹⁾

Transmitter on time before beginning of packet. TXONT is a 9-bit value. The TXONT<8:7> bits are located in PACON2<1:0>. Units: tick (50 ns). Default value = 0x028 (40 * 50 ns = 2 μs).

bit 0 **TICKP8**: Symbol Period Tick bit

Number of ticks to define a symbol period. Tick period is based on the system clock frequency of 20 MHz. TICKP is a 9-bit value. The TICKP<7:0> bits are located in SYMTICKL<7:0>. Units: tick (50 ns). Default value = 0x140 (320 * 50 ns = 16 μs).

Note 1: Refer to Figure 4-4 for timing diagram.

MRF24J40

REGISTER 2-21: PACON0: POWER AMPLIFIER CONTROL 0 REGISTER (ADDRESS: 0x16)

| R/W-0 | R/W-0 | R/W-1 | R/W-0 | R/W-1 | R/W-0 | R/W-0 | R/W-1 |
|-----------------------|-----------------------|-----------------------|-----------------------|-----------------------|-----------------------|-----------------------|-----------------------|
| PAONT7 ⁽¹⁾ | PAONT6 ⁽¹⁾ | PAONT5 ⁽¹⁾ | PAONT4 ⁽¹⁾ | PAONT3 ⁽¹⁾ | PAONT2 ⁽¹⁾ | PAONT1 ⁽¹⁾ | PAONT0 ⁽¹⁾ |
| bit 7 | | | | | | | bit 0 |

Legend:

R = Readable bit W = Writable bit U = Unimplemented bit, read as '0'
 -n = Value at POR '1' = Bit is set '0' = Bit is cleared x = Bit is unknown

bit 7-0 **PAONT<7:0>**: Power Amplifier Enable On Time Tick bits⁽¹⁾
 Power amplifier on time before beginning of packet. PAONT is a 9-bit value. The PAONT8 bit is located in PACON1<0>. Units: tick (50 ns). Default value = 0x029 (41 * 50 ns = 2.05 μs).

Note 1: Refer to Figure 4-4 for timing diagram.

REGISTER 2-22: PACON1: POWER AMPLIFIER CONTROL 1 REGISTER (ADDRESS: 0x17)

| R/W-0 | R/W-0 | R/W-0 | R/W-0 | R/W-0 | R/W-0 | R/W-1 | R/W-0 |
|-------|-------|-------|------------------------|------------------------|------------------------|------------------------|-----------------------|
| r | r | r | PAONTS3 ⁽¹⁾ | PAONTS2 ⁽¹⁾ | PAONTS1 ⁽¹⁾ | PAONTS0 ⁽¹⁾ | PAONT8 ⁽¹⁾ |
| bit 7 | | | | | | | bit 0 |

Legend:

r = reserved W = Writable bit U = Unimplemented bit, read as '0'
 R = Readable bit '1' = Bit is set '0' = Bit is cleared x = Bit is unknown

bit 7-5 **Reserved:** Maintain as '0'
 bit 4-1 **PAONTS<3:0>**: Power Amplifier Enable On Time Symbol bits⁽¹⁾
 Power amplifier on time before beginning of packet. Units: symbol period (16 μs).
 Minimum value: 0x1 (default) (1 * 16 μs = 16 μs).
 bit 0 **PAONT8**: Power Amplifier Enable On Time Tick bit⁽¹⁾
 Power amplifier on time before beginning of packet. PAONT is a 9-bit value. The PAONT<7:0> bits are located in PACON0<7:0>. Units: tick (50 ns). Default value = 0x029 (41 * 50 ns = 2.05 μs).

Note 1: Refer to Figure 4-4 for timing diagram.

REGISTER 2-23: PAGON2: POWER AMPLIFIER CONTROL 2 REGISTER (ADDRESS: 0x18)

| R/W-1 | R/W-0 | R/W-0 | R/W-0 | R/W-1 | R/W-0 | R/W-0 | R/W-0 |
|--------|-------|------------------------|------------------------|------------------------|------------------------|-----------------------|-----------------------|
| FIFOEN | r | TXONTS3 ⁽¹⁾ | TXONTS2 ⁽¹⁾ | TXONTS1 ⁽¹⁾ | TXONTS0 ⁽¹⁾ | TXONT8 ⁽¹⁾ | TXONT7 ⁽¹⁾ |
| bit 7 | | | | | | | bit 0 |

| | |
|-------------------|----------------------|
| Legend: | r = reserved |
| R = Readable bit | W = Writable bit |
| -n = Value at POR | '1' = Bit is set |
| | '0' = Bit is cleared |
| | x = Bit is unknown |

- bit 7 **FIFOEN:** FIFO Enable bit
1 = Enabled (default). Always maintain this bit as a '1'.
- bit 6 **Reserved:** Maintain as '0'
- bit 5-2 **TXONTS<3:0>:** Transmitter Enable On Time Symbol bits⁽¹⁾
Transmitter on time before beginning of packet. Units: symbol period (16 μ s).
Minimum value: 0x1. Default value: 0x2 (2 * 16 μ s = 32 μ s). Recommended value: 0x6 (6 * 16 μ s = 96 μ s).
- bit 1-0 **TXONT<8:7>:** Transmitter Enable On Time Tick bits⁽¹⁾
Transmitter on time before beginning of packet. TXONT is a 9-bit value. TXONT<6:0> bits are located in SYMTICKH<7:1>. Units: tick (50 ns). Default value = 0x028 (40 * 50 ns = 2 μ s).

Note 1: Refer to Figure 4-4 for timing diagram.

MRF24J40

REGISTER 2-24: TXBCON0: TRANSMIT BEACON FIFO CONTROL 0 REGISTER (ADDRESS: 0x1A)

| | | | | | | | |
|-------|-----|-----|-----|-----|-----|----------|---------|
| R-0 | R-0 | R-0 | R-0 | R-0 | R-0 | R/W-0 | W-0 |
| r | r | r | r | r | r | TXBSECEN | TXBTRIG |
| bit 7 | | | | | | bit 0 | |

| | | | |
|-------------------|------------------|------------------------------------|--------------------|
| Legend: | r = reserved | | |
| R = Readable bit | W = Writable bit | U = Unimplemented bit, read as '0' | |
| -n = Value at POR | '1' = Bit is set | '0' = Bit is cleared | x = Bit is unknown |

bit 7-2 **Reserved:** Maintain as '0'

bit 1 **TXBSECEN:** TX Beacon FIFO Security Enabled bit

1 = Security enabled

0 = Security disabled (default)

bit 0 **TXBTRIG:** Transmit Frame in TX Beacon FIFO bit

1 = Transmit the frame in the TX Beacon FIFO; bit is automatically cleared by hardware

REGISTER 2-25: TXNCON: TRANSMIT NORMAL FIFO CONTROL REGISTER (ADDRESS: 0x1B)

| R/W-0 | R/W-0 | R/W-0 | R-0 | R/W-0 | R/W-0 | R/W-0 | W-0 |
|-------|-------|-------|-----------------------|-------------------------|----------------------------|---------------------------|---------|
| r | r | r | FPSTAT ⁽¹⁾ | INDIRECT ⁽⁴⁾ | TXNACKREQ ^(2,4) | TXNSECEN ^(3,4) | TXNTRIG |
| bit 7 | | | | | | | bit 0 |

| | | | |
|-------------------|------------------|------------------------------------|--------------------|
| Legend: | r = reserved | | |
| R = Readable bit | W = Writable bit | U = Unimplemented bit, read as '0' | |
| -n = Value at POR | '1' = Bit is set | '0' = Bit is cleared | x = Bit is unknown |

- bit 7-5 **Reserved:** Maintain as '0'
- bit 4 **FPSTAT:** Frame Pending Status bit⁽¹⁾
 Status of the frame pending bit in the received Acknowledgement frame.
 1 = Sets frame pending bit
 0 = Clears frame pending bit
- bit 3 **INDIRECT:** Activate Indirect Transmission bit (coordinator only)⁽⁴⁾
 1 = Indirect transmission enabled
 0 = Indirect transmission disabled (default)
- bit 2 **TXNACKREQ:** TX Normal FIFO Acknowledgement Request bit^(2,4)
 Transmit a frame with Acknowledgement frame expected. If Acknowledgement is not received, retransmit.
 1 = Acknowledgement requested
 0 = No Acknowledgement requested (default)
- bit 1 **TXNSECEN:** TX Normal FIFO Security Enabled bit^(3,4)
 1 = Security enabled
 0 = Security disabled (default)
- bit 0 **TXNTRIG:** Transmit Frame in TX Normal FIFO bit
 1 = Transmit the frame in the TX Normal FIFO; bit is automatically cleared by hardware

- Note 1:** Refer to IEEE 802.15.4™-2003 Standard, Section 7.2.1.1.3 "Frame Pending Subfield".
- 2:** Refer to IEEE 802.15.4-2003 Standard, Section 7.2.1.1.4 "Acknowledgement Request Subfield".
- 3:** Refer to IEEE 802.15.4-2003 Standard, Section 7.2.1.1.2 "Security Enabled Subfield".
- 4:** Bit is cleared at the next triggering of TXN FIFO.

MRF24J40

REGISTER 2-26: TXG1CON: GTS1 FIFO CONTROL REGISTER (ADDRESS: 0x1C)

| R/W-0 | R/W-0 | R/W-0 | R/W-0 | R/W-0 | R/W-0 | R/W-0 | W-0 |
|------------|------------|-----------|-----------|-----------|------------|-----------|----------|
| TXG1RETRY1 | TXG1RETRY0 | TXG1SLOT2 | TXG1SLOT1 | TXG1SLOT0 | TXG1ACKREQ | TXG1SECEN | TXG1TRIG |
| bit 7 | | | | | | | bit 0 |

Legend:

R = Readable bit
-n = Value at POR

W = Writable bit
'1' = Bit is set

U = Unimplemented bit, read as '0'
'0' = Bit is cleared
x = Bit is unknown

- bit 7-6 **TXG1RETRY<1:0>**: TX GTS1 FIFO Retry Times bits
Write: retry times of packet
Read: number of retry times of the successfully transmitted packet
- bit 5-3 **TXG1SLOT<2:0>**: GTS Slot that TX GTS1 FIFO Occupies bits
- bit 2 **TXG1ACKREQ**: TX GTS1 FIFO Acknowledgement Request bit
Transmit a frame with Acknowledgement frame expected. If Acknowledgement is not received, retransmit.
1 = Acknowledgement requested
0 = No Acknowledgement requested (default)
- bit 1 **TXG1SECEN**: TX GTS1 FIFO Security Enabled bit
1 = Security enabled
0 = Security disabled (default)
- bit 0 **TXG1TRIG**: Transmit Frame in TX GTS1 FIFO bit
1 = Transmit the frame in the TX GTS1 FIFO; bit is automatically cleared by hardware

REGISTER 2-27: TXG2CON: GTS2 FIFO CONTROL REGISTER (ADDRESS: 0x1D)

| R/W-0 | R/W-0 | R/W-0 | R/W-0 | R/W-0 | R/W-0 | R/W-0 | W-0 |
|------------|------------|-----------|-----------|-----------|------------|-----------|----------|
| TXG2RETRY1 | TXG2RETRY0 | TXG2SLOT2 | TXG2SLOT1 | TXG2SLOT0 | TXG2ACKREQ | TXG2SECEN | TXG2TRIG |
| bit 7 | | | | | | | bit 0 |

Legend:

R = Readable bit
-n = Value at POR

W = Writable bit
'1' = Bit is set

U = Unimplemented bit, read as '0'
'0' = Bit is cleared
x = Bit is unknown

- bit 7-6 **TXG2RETRY<1:0>**: TX GTS2 FIFO Retry Times bits
Write: retry times of packet
Read: number of retry times of the successfully transmitted packet
- bit 5-3 **TXG2SLOT<2:0>**: GTS Slot that TX GTS2 FIFO Occupies bits
- bit 2 **TXG2ACKREQ**: TX GTS2 FIFO Acknowledgement Request bit
Transmit a frame with Acknowledgement frame expected. If Acknowledgement is not received, retransmit.
1 = Acknowledgement requested
0 = No Acknowledgement requested (default)
- bit 1 **TXG2SECEN**: TX GTS2 FIFO Security Enabled bit
1 = Security enabled
0 = Security disabled (default)
- bit 0 **TXG2TRIG**: Transmit Frame in TX GTS2 FIFO bit
1 = Transmit the frame in the TX GTS2 FIFO; bit is automatically cleared by hardware

REGISTER 2-28: ESLOTG23: END SLOT OF GTS3 AND GTS2 REGISTER (ADDRESS: 0x1E)

| R/W-0 | R/W-0 | R/W-0 | R/W-0 | R/W-0 | R/W-0 | R/W-0 | R/W-0 |
|--------|--------|--------|--------|--------|--------|--------|--------|
| GTS3-3 | GTS3-2 | GTS3-1 | GTS3-0 | GTS2-3 | GTS2-2 | GTS2-1 | GTS2-0 |
| bit 7 | | | | | | | bit 0 |

Legend:

R = Readable bit

W = Writable bit

U = Unimplemented bit, read as '0'

-n = Value at POR

'1' = Bit is set

'0' = Bit is cleared

x = Bit is unknown

bit 7-4 **GTS3-<3:0>**: End Slot of 3rd GTS bits

bit 3-0 **GTS2-<3:0>**: End Slot of 2nd GTS bits

REGISTER 2-29: ESLOTG45: END SLOT OF GTS5 AND GTS4 REGISTER (ADDRESS: 0x1F)

| R/W-0 | R/W-0 | R/W-0 | R/W-0 | R/W-0 | R/W-0 | R/W-0 | R/W-0 |
|--------|--------|--------|--------|--------|--------|--------|--------|
| GTS5-3 | GTS5-2 | GTS5-1 | GTS5-0 | GTS4-3 | GTS4-2 | GTS4-1 | GTS4-0 |
| bit 7 | | | | | | | bit 0 |

Legend:

R = Readable bit

W = Writable bit

U = Unimplemented bit, read as '0'

-n = Value at POR

'1' = Bit is set

'0' = Bit is cleared

x = Bit is unknown

bit 7-4 **GTS5-<3:0>**: End Slot of 5th GTS bits

bit 3-0 **GTS4-<3:0>**: End Slot of 4th GTS bits

REGISTER 2-30: ESLOTG67: END SLOT OF GTS6 REGISTER (ADDRESS: 0x20)

| R-0 | R-0 | R-0 | R-0 | R/W-0 | R/W-0 | R/W-0 | R/W-0 |
|-------|-----|-----|-----|--------|--------|--------|--------|
| r | r | r | r | GTS6-3 | GTS6-2 | GTS6-1 | GTS6-0 |
| bit 7 | | | | | | | bit 0 |

Legend:

r = reserved

R = Readable bit

W = Writable bit

U = Unimplemented bit, read as '0'

-n = Value at POR

'1' = Bit is set

'0' = Bit is cleared

x = Bit is unknown

bit 7-4 **Reserved**: Maintain as '0'

bit 3-0 **GTS6-<3:0>**: End Slot of 6th GTS bits
If 7th GTS exists, the end slot must be 15.

MRF24J40

REGISTER 2-31: TXPEND: TX DATA PENDING REGISTER (ADDRESS: 0x21)

| | | | | | | | |
|--------|--------|--------|--------|--------|--------|-----------|---------------------|
| R/W-1 | R/W-0 | R/W-0 | R/W-0 | R/W-0 | R/W-1 | R/W-0 | R/W-0 |
| MLIFS5 | MLIFS4 | MLIFS3 | MLIFS2 | MLIFS1 | MLIFS0 | GTSSWITCH | FPAK ⁽¹⁾ |
| bit 7 | | | | | | | bit 0 |

Legend:

R = Readable bit

W = Writable bit

U = Unimplemented bit, read as '0'

-n = Value at POR

'1' = Bit is set

'0' = Bit is cleared

x = Bit is unknown

bit 7-2 **MLIFS<5:0>**: Minimum Long Interframe Spacing bits

The minimum number of symbols forming a Long Interframe Spacing (LIFS) period. Refer to IEEE 802.15.4™-2003 Standard, Section 7.5.1.2 "IFS" and Table 70: MAC Sublayer Constants.

MLIFS + RFSTBL = aMinLIFSPeriod = 40 symbols.

Units: symbol period (16 μs). Default value: 0x21. Recommended values: MLIFS = 0x1F and RFSTBL = 0x9.

bit 1 **GTSSWITCH**: Continue TX GTS FIFO Switch in CFP bit

1 = GTS1 and GTS2 FIFO will toggle with each other during CFP

0 = GTS1 and GTS2 FIFO will stop toggling with each other if the transmission fails (default)

bit 0 **FPAK**: Frame Pending bit in the Acknowledgement Frame bit⁽¹⁾

Sets or clears the frame pending bit in the Acknowledgement frame.

1 = Sets frame pending bit

0 = Clears frame pending bit

Note 1: Refer to IEEE 802.15.4™-2003 Standard, Section 7.2.1.1.3 "Frame Pending Subfield" and Section 7.2.2.3.1 "Acknowledgement Frame MHR Fields".

REGISTER 2-32: WAKECON: WAKE CONTROL REGISTER (ADDRESS: 0x22)

| | | | | | | | |
|---------|---------|-------|-------|-------|-------|-------|-------|
| R/W-0 | R/W-0 | R/W-0 | R/W-0 | R/W-0 | R/W-0 | R/W-0 | R/W-0 |
| IMMWAKE | REGWAKE | INTL | INTL | INTL | INTL | INTL | INTL |
| bit 7 | | | | | | | bit 0 |

| | | | |
|-------------------|------------------|------------------------------------|--------------------|
| Legend: | r = reserved | | |
| R = Readable bit | W = Writable bit | U = Unimplemented bit, read as '0' | |
| -n = Value at POR | '1' = Bit is set | '0' = Bit is cleared | x = Bit is unknown |

- bit 7 **IMMWAKE:** Immediate Wake-up Mode Enable bit
 1 = Enable Immediate Wake-up mode
 0 = Disable Immediate Wake-up mode (default)
- bit 6 **REGWAKE:** Register Wake-up Signal bit
 Host processor should set to '1', then clear to '0', to perform wake-up.
- bit 5-0 **INTL<5:0>:** Interval to Start Beacon⁽¹⁾
 For Beacon-Enabled mode the timing interval between triggering slotted mode and the first time to transmit beacon.
 Default Value: 0x00.

Note 1: Refer to Section 3.8.1.4 "Configuring Beacon-Enabled PAN Coordinator" for more information.

MRF24J40

REGISTER 2-33: FRMOFFSET: SUPERFRAME COUNTER OFFSET TO ALIGN BEACON REGISTER (ADDRESS: 0x23)

| | | | | | | | |
|------------------------|------------------------|------------------------|------------------------|------------------------|------------------------|------------------------|------------------------|
| R/W-0 | R/W-0 | R/W-0 | R/W-0 | R/W-0 | R/W-0 | R/W-0 | R/W-0 |
| OFFSET7 ⁽¹⁾ | OFFSET6 ⁽¹⁾ | OFFSET5 ⁽¹⁾ | OFFSET4 ⁽¹⁾ | OFFSET3 ⁽¹⁾ | OFFSET2 ⁽¹⁾ | OFFSET1 ⁽¹⁾ | OFFSET0 ⁽¹⁾ |
| bit 7 | | | | | | | bit 0 |

Legend:

R = Readable bit

W = Writable bit

U = Unimplemented bit, read as '0'

-n = Value at POR

'1' = Bit is set

'0' = Bit is cleared

x = Bit is unknown

bit 7-0 **OFFSET<7:0>**: Superframe Counter Offset for Align Air Slot Boundary bits⁽¹⁾
For Beacon-Enabled mode device. Default value: 0x00. Recommended value: 0x15.

Note 1: Refer to **Section 3.8.1.6 “Configuring Beacon-Enabled Device”** for more information.

REGISTER 2-34: TXSTAT: TX MAC STATUS REGISTER (ADDRESS: 0x24)

| R-0 | R-0 | R-0 | R-0 | R-0 | R-0 | R-0 | R-0 |
|-----------|-----------|---------|---------|---------|----------|----------|---------|
| TXNRETRY1 | TXNRETRY0 | CCAFAIL | TXG2FNT | TXG1FNT | TXG2STAT | TXG1STAT | TXNSTAT |
| bit 7 | | | | | | | bit 0 |

Legend:

R = Readable bit

W = Writable bit

U = Unimplemented bit, read as '0'

-n = Value at POR

'1' = Bit is set

'0' = Bit is cleared

x = Bit is unknown

- bit 7-6 **TXNRETRY<1:0>**: TX Normal FIFO Retry Times bits
Number of retries of the most recent TX Normal FIFO transmission.
- bit 5 **CCAFAIL**: Clear Channel Assessment (CCA) Status of Last Transmission bit
1 = Channel busy
0 = Channel Idle
- bit 4 **TXG2FNT**: TX GTS2 FIFO Transmission failed due to not enough time before the end of GTS bit
1 = Failed
0 = Succeeded
- bit 3 **TXG1FNT**: TX GTS1 FIFO Transmission failed due to not enough time before the end of GTS bit
1 = Failed
0 = Succeeded
- bit 2 **TXG2STAT**: TX GTS2 FIFO Release Status bit
1 = Failed, retry count exceeded
0 = Succeeded
- bit 1 **TXG1STAT**: TX GTS1 FIFO Release Status bit
1 = Failed, retry count exceeded
0 = Succeeded
- bit 0 **TXNSTAT**: TX Normal FIFO Release Status bit
1 = Failed, retry count exceeded
0 = Succeeded

MRF24J40

REGISTER 2-35: TXBCON1: TRANSMIT BEACON CONTROL 1 REGISTER (ADDRESS: 0x25)

| | | | | | | | |
|--------|--------|----------|----------|-----|-----|-----|-------|
| R/W-0 | R-0 | R/W-1 | R/W-1 | R-0 | R-0 | R-0 | R-0 |
| TXBMSK | WU/BCN | RSSINUM1 | RSSINUM0 | r | r | r | r |
| bit 7 | | | | | | | bit 0 |

| | | | |
|-------------------|------------------|------------------------------------|--------------------|
| Legend: | r = reserved | | |
| R = Readable bit | W = Writable bit | U = Unimplemented bit, read as '0' | |
| -n = Value at POR | '1' = Bit is set | '0' = Bit is cleared | x = Bit is unknown |

- bit 7 **TXBMSK:** TX Beacon FIFO Interrupt Mask bit
1 = TX Beacon FIFO interrupt is masked
0 = TX Beacon FIFO interrupt is not masked (default)
- bit 6 **WU/BCN:** Wake-up/Beacon Interrupt Status bit
Indicates if the WAKEIF interrupt was due to beacon start or wake-up.
1 = Beacon start interrupt
0 = Wake-up interrupt
- bit 5-4 **RSSINUM<1:0>:** RSSI Average Symbols bits
11 = 8 symbols (default)
10 = 4 symbols
01 = 2 symbols
00 = 1 symbol
- bit 3-0 **Reserved:** Maintain as '0'

REGISTER 2-36: GATECLK: GATED CLOCK CONTROL REGISTER (ADDRESS: 0x26)

| R/W-0 | R/W-0 | R/W-0 | R/W-0 | R/W-0 | R/W-0 | R/W-0 | R/W-0 |
|-------|-------|-------|-------|-------|-------|-------|-------|
| r | r | r | r | GTSON | r | r | r |
| bit 7 | | | | bit 0 | | | |

Legend:

R = Readable bit

W = Writable bit

U = Unimplemented bit, read as '0'

-n = Value at POR

'1' = Bit is set

'0' = Bit is cleared

x = Bit is unknown

bit 7-4 **Reserved:** Maintain as '0'

bit 3 **GTSON:** GTS FIFO Clock Enable bit

1 = Enabled

0 = Disabled (default)

bit 2-0 **Reserved:** Maintain as '0'

MRF24J40

REGISTER 2-37: TXTIME: TX TURNAROUND TIME REGISTER (ADDRESS: 0x27)

| R/W-0 | R/W-1 | R/W-0 | R/W-0 | R/W-1 | R/W-0 | R/W-0 | R/W-0 |
|-----------|-----------|-----------|-----------|-------|-------|-------|-------|
| TURNTIME3 | TURNTIME2 | TURNTIME1 | TURNTIME0 | r | r | r | r |
| bit 7 | | | | | | | bit 0 |

| | | | |
|-------------------|------------------|------------------------------------|--------------------|
| Legend: | r = reserved | | |
| R = Readable bit | W = Writable bit | U = Unimplemented bit, read as '0' | |
| -n = Value at POR | '1' = Bit is set | '0' = Bit is cleared | x = Bit is unknown |

- bit 7-4 **TURNTIME<3:0>**: Turnaround Time bits
Transmission to reception and reception to transmission turnaround time. Refer to IEEE 802.15.4™-2003 Standard, Table 18: PHY Constants and Section 7.5.6.4.2 "Acknowledgment".
TURNTIME + RFSTBL = aTurnaroundTime = 12 symbols.
Units: symbol period (16 μ s). Default value: 0x4. Minimum value: 0x2.
Recommended values: TURNTIME = 0x3 and RFSTBL = 0x9.
- bit 3-0 **Reserved**: Maintain as 0x8

REGISTER 2-38: HSYMTMRL: HALF SYMBOL TIMER LOW BYTE REGISTER (ADDRESS: 0x28)

| R/W-0 | R/W-0 | R/W-0 | R/W-0 | R/W-0 | R/W-0 | R/W-0 | R/W-0 |
|----------|----------|----------|----------|----------|----------|----------|----------|
| HSYMTMR7 | HSYMTMR6 | HSYMTMR5 | HSYMTMR4 | HSYMTMR3 | HSYMTMR2 | HSYMTMR1 | HSYMTMR0 |
| bit 7 | | | | | | | bit 0 |

Legend:

R = Readable bit W = Writable bit U = Unimplemented bit, read as '0'
 -n = Value at POR '1' = Bit is set '0' = Bit is cleared x = Bit is unknown

bit 7-0 **HSYMTMR<7:0>**: Half Symbol Timer Low Byte bits
 Units: 8 μ s.

REGISTER 2-39: HSYMTMRH: HALF SYMBOL TIMER HIGH BYTE REGISTER (ADDRESS: 0x29)

| R/W-0 | R/W-0 | R/W-0 | R/W-0 | R/W-0 | R/W-0 | R/W-0 | R/W-0 |
|-----------|-----------|-----------|-----------|-----------|-----------|-----------|-----------|
| HSYMTMR15 | HSYMTMR14 | HSYMTMR13 | HSYMTMR12 | HSYMTMR11 | HSYMTMR10 | HSYMTMR09 | HSYMTMR08 |
| bit 7 | | | | | | | bit 0 |

Legend:

R = Readable bit W = Writable bit U = Unimplemented bit, read as '0'
 -n = Value at POR '1' = Bit is set '0' = Bit is cleared x = Bit is unknown

bit 7-0 **HSYMTMR<15:8>**: Half Symbol Timer High Byte bits
 Units: 8 μ s.

MRF24J40

REGISTER 2-40: SOFTRST: SOFTWARE RESET REGISTER (ADDRESS: 0x2A)

| | | | | | | | |
|-------|-------|-------|-------|-------|--------|-------|--------|
| R/W-0 | R/W-0 | R/W-0 | R/W-0 | R/W-0 | W-0 | W-0 | W-0 |
| r | r | r | r | r | RSTPWR | RSTBB | RSTMAC |
| bit 7 | | | | | | bit 0 | |

| | | | |
|-------------------|------------------|------------------------------------|--------------------|
| Legend: | r = reserved | | |
| R = Readable bit | W = Writable bit | U = Unimplemented bit, read as '0' | |
| -n = Value at POR | '1' = Bit is set | '0' = Bit is cleared | x = Bit is unknown |

| | |
|---------|---|
| bit 7-3 | Reserved: Maintain as '0' |
| bit 2 | RSTPWR: Power Management Reset bit 1 = Reset power management circuitry (bit is automatically cleared to '0' by hardware) |
| bit 1 | RSTBB: Baseband Reset bit 1 = Reset baseband circuitry (bit is automatically cleared to '0' by hardware) |
| bit 0 | RSTMAC: MAC Reset bit 1 = Reset MAC circuitry (bit is automatically cleared to '0' by hardware) |

REGISTER 2-41: SECCON0: SECURITY CONTROL 0 REGISTER (ADDRESS: 0x2C)

| W-0 | W-0 | R/W-0 | R/W-0 | R/W-0 | R/W-0 | R/W-0 | R/W-0 |
|-----------|----------|-----------|-----------|-----------|------------|------------|------------|
| SECIGNORE | SECSTART | RXCIPHER2 | RXCIPHER1 | RXCIPHER0 | TXNCIPHER2 | TXNCIPHER1 | TXNCIPHER0 |
| bit 7 | | | | | | | bit 0 |

Legend:

| | | |
|-------------------|------------------|------------------------------------|
| R = Readable bit | W = Writable bit | U = Unimplemented bit, read as '0' |
| -n = Value at POR | '1' = Bit is set | '0' = Bit is cleared |
| | | x = Bit is unknown |

| | |
|---------|---|
| bit 7 | SECIGNORE: RX Security Decryption Ignore bit 1 = Ignore decryption process |
| bit 6 | SECSTART: RX Security Decryption Start bit 1 = Start decryption process |
| bit 5-3 | RXCIPHER<2:0>: RX FIFO Security Suite Select bits 111 = AES-CBC-MAC-32 110 = AES-CBC-MAC-64 101 = AES-CBC-MAC-128 100 = AES-CCM-32 011 = AES-CCM-64 010 = AES-CCM-128 001 = AES-CTR 000 = None (default) |
| bit 2-0 | TXNCIPHER<2:0>: TX Normal FIFO Security Suite Select bits 111 = AES-CBC-MAC-32 110 = AES-CBC-MAC-64 101 = AES-CBC-MAC-128 100 = AES-CCM-32 011 = AES-CCM-64 010 = AES-CCM-128 001 = AES-CTR 000 = None (default) |

MRF24J40

REGISTER 2-42: SECCON1: SECURITY CONTROL 1 REGISTER (ADDRESS: 0x2D)

| R/W-0 | R/W-0 | R/W-0 | R/W-0 | R/W-0 | R/W-0 | R/W-0 | R/W-0 |
|-------|------------|------------|------------|-------|-------|--------|--------|
| r | TXBCIPHER2 | TXBCIPHER1 | TXBCIPHER0 | r | r | DISDEC | DISENC |
| bit 7 | | | | | | | bit 0 |

| | | |
|-------------------|------------------|------------------------------------|
| Legend: | r = reserved | U = Unimplemented bit, read as '0' |
| R = Readable bit | W = Writable bit | '0' = Bit is cleared |
| -n = Value at POR | '1' = Bit is set | x = Bit is unknown |

bit 7 **Reserved:** Read as '0'

bit 6-4 **TXBCIPHER<2:0>:** TX Beacon FIFO Security Suite Select bits

111 = AES-CBC-MAC-32
110 = AES-CBC-MAC-64
101 = AES-CBC-MAC-128
100 = AES-CCM-32
011 = AES-CCM-64
010 = AES-CCM-128
001 = AES-CTR
000 = None (default)

bit 3-2 **Reserved:** Read as '0'

bit 1 **DISDEC:** Disable Decryption Function bit

1 = Will not generate a security interrupt if security enabled bit is set in the MAC header

bit 0 **DISENC:** Disable Encryption Function bit

1 = Will not encrypt packet if transmit security is enabled

REGISTER 2-43: TXSTBL: TX STABILIZATION REGISTER (ADDRESS: 0x2E)

| | | | | | | | |
|---------|---------|---------|---------|--------|--------|--------|--------|
| R/W-0 | R/W-1 | R/W-1 | R/W-1 | R/W-0 | R/W-1 | R/W-0 | R/W-1 |
| RFSTBL3 | RFSTBL2 | RFSTBL1 | RFSTBL0 | MSIFS3 | MSIFS2 | MSIFS1 | MSIFS0 |
| bit 7 | | | | | | | bit 0 |

Legend:

R = Readable bit

W = Writable bit

U = Unimplemented bit, read as '0'

-n = Value at POR

'1' = Bit is set

'0' = Bit is cleared

x = Bit is unknown

bit 7-4 **RFSTBL<3:0>**: VCO Stabilization Period bits

Units: symbol period (16 μ s). Default value: 0x7. Recommended value: 0x9.

bit 3-0 **MSIFS<3:0>**: Minimum Short Interframe Spacing bits

The minimum number of symbols forming a Short Interframe Spacing (SIFS) period. Refer to IEEE 802.15.4™-2003 Standard, Section 7.5.1.2 "IFS" and Table 70: MAC Sublayer Constants.

MSIFS + RFSTBL = aMinSIFSPeriod = 12 symbols.

Units: symbol period (16 μ s). Default value: 0x5.

MRF24J40

REGISTER 2-44: RXSR: RX MAC STATUS REGISTER (ADDRESS: 0x30)

| R-0 | R/W-0 | R-0 | R-0 | R-0 | R-0 | R-0 | R/W-0 |
|-------|----------|-----------------------|-----|-----|-----------|-----|-------|
| r | UPSECERR | BATIND ⁽¹⁾ | r | r | SECDECERR | r | r |
| bit 7 | | | | | | | bit 0 |

| | | | |
|-------------------|------------------|------------------------------------|--------------------|
| Legend: | r = reserved | | |
| R = Readable bit | W = Writable bit | U = Unimplemented bit, read as '0' | |
| -n = Value at POR | '1' = Bit is set | '0' = Bit is cleared | x = Bit is unknown |

- bit 7 **Reserved:** Read as '0'
- bit 6 **UPSECERR:** MIC Error in Upper Layer Security Mode bit
1 = MIC error occurred. Write '1' to clear
0 = MIC error did not occur
- bit 5 **BATIND:** Battery Low-Voltage Indicator bit⁽¹⁾
1 = Supply voltage is lower than battery low-voltage threshold
0 = Supply voltage is greater than battery low-voltage threshold
- bit 4-3 **Reserved:** Maintain as '0'
- bit 2 **SECDECERR:** Security Decryption Error
1 = Security decryption error occurred
0 = Security decryption error did not occur
- bit 1-0 **Reserved:** Maintain as '0'

Note 1: Battery low-voltage threshold (BATTH) value set in the RCON5 (0x205<7:4>) register and the Battery Monitor Enable (BATEN) bit located in the RCON6 (0x206<3>) register.

REGISTER 2-45: INTSTAT: INTERRUPT STATUS REGISTER (ADDRESS: 0x31)

| RC-0 | RC-0 | RC-0 | RC-0 | RC-0 | RC-0 | RC-0 | RC-0 |
|----------------------|-----------------------|--------------------------|----------------------|---------------------|-----------------------|-----------------------|----------------------|
| SLPIF ⁽¹⁾ | WAKEIF ⁽¹⁾ | HSYMTMRIF ⁽¹⁾ | SECIF ⁽¹⁾ | RXIF ⁽¹⁾ | TXG2IF ⁽¹⁾ | TXG1IF ⁽¹⁾ | TXNIF ⁽¹⁾ |
| bit 7 | | | | | | | bit 0 |

| | | | |
|-------------------|------------------------|------------------------------------|--------------------|
| Legend: | RC = Read to clear bit | | |
| R = Readable bit | W = Writable bit | U = Unimplemented bit, read as '0' | |
| -n = Value at POR | '1' = Bit is set | '0' = Bit is cleared | x = Bit is unknown |

| | |
|-------|--|
| bit 7 | SLPIF: Sleep Alert Interrupt bit ⁽¹⁾ 1 = Sleep alert interrupt occurred 0 = No Sleep alert interrupt occurred |
| bit 6 | WAKEIF: Wake-up Alert Interrupt bit ⁽¹⁾ 1 = A wake-up alert interrupt occurred 0 = No wake-up alert interrupt occurred |
| bit 5 | HSYMTMRIF: Half Symbol Timer Interrupt bit ⁽¹⁾ 1 = A half symbol timer interrupt occurred 0 = No half symbol timer interrupt occurred |
| bit 4 | SECIF: Security Key Request Interrupt bit ⁽¹⁾ 1 = A security key request interrupt occurred 0 = No security key request interrupt occurred |
| bit 3 | RXIF: RX FIFO Reception Interrupt bit ⁽¹⁾ 1 = An RX FIFO reception interrupt occurred 0 = No RX FIFO reception interrupt occurred |
| bit 2 | TXG2IF: TX GTS2 FIFO Transmission Interrupt bit ⁽¹⁾ 1 = A TX GTS2 FIFO transmission interrupt occurred 0 = No TX GTS2 FIFO transmission interrupt occurred |
| bit 1 | TXG1IF: TX GTS1 FIFO Transmission Interrupt bit ⁽¹⁾ 1 = A TX GTS1 FIFO transmission interrupt occurred 0 = No TX GTS1 FIFO transmission interrupt occurred |
| bit 0 | TXNIF: TX Normal FIFO Release Interrupt bit ⁽¹⁾ 1 = A TX Normal FIFO transmission interrupt occurred 0 = No TX Normal FIFO transmission interrupt occurred |

Note 1: Interrupt bits are cleared to '0' when the INTSTAT register is read.

MRF24J40

REGISTER 2-46: INTCON: INTERRUPT CONTROL REGISTER (ADDRESS: 0x32)

| R/W-1 | R/W-1 | R/W-1 | R/W-1 | R/W-1 | R/W-1 | R/W-1 | R/W-1 |
|-------|--------|-----------|-------|-------|--------|--------|-------|
| SLPIE | WAKEIE | HSYMTMRIE | SECIE | RXIE | TXG2IE | TXG1IE | TXNIE |
| bit 7 | | | | | | | bit 0 |

Legend:

R = Readable bit

W = Writable bit

U = Unimplemented bit, read as '0'

-n = Value at POR

'1' = Bit is set

'0' = Bit is cleared

x = Bit is unknown

- bit 7 **SLPIE:** Sleep Alert Interrupt Enable bit
1 = Disables the Sleep alert interrupt (default)
0 = Enables the Sleep alert interrupt
- bit 6 **WAKEIE:** Wake-up Alert Interrupt Enable bit
1 = Disables the wake-up alert interrupt (default)
0 = Enables the wake-up alert interrupt
- bit 5 **HSYMTMRIE:** Half Symbol Timer Interrupt Enable bit
1 = Disables the half symbol timer interrupt (default)
0 = Enables the half symbol timer interrupt
- bit 4 **SECIE:** Security Key Request Interrupt Enable bit
1 = Disables the security key request interrupt (default)
0 = Enable security key request interrupt
- bit 3 **RXIE:** RX FIFO Reception Interrupt Enable bit
1 = Disables the RX FIFO reception interrupt (default)
0 = Enables the RX FIFO reception interrupt
- bit 2 **TXG2IE:** TX GTS2 FIFO Transmission Interrupt Enable bit
1 = Disables the TX GTS2 FIFO transmission interrupt (default)
0 = Enables the TX GTS2 FIFO transmission interrupt
- bit 1 **TXG1IE:** TX GTS1 FIFO Transmission Interrupt Enable bit
1 = Disables the TX GTS1 FIFO transmission interrupt (default)
0 = Enables the TX GTS1 FIFO transmission interrupt
- bit 0 **TXNIE:** TX Normal FIFO Transmission Interrupt Enable bit
1 = Disables the TX Normal FIFO transmission interrupt (default)
0 = Enables the TX Normal FIFO transmission interrupt

REGISTER 2-47: GPIO: GPIO PORT REGISTER (ADDRESS: 0x33)

| R/W-0 | R/W-0 | R/W-0 | R/W-0 | R/W-0 | R/W-0 | R/W-0 | R/W-0 |
|-------|-------|-------|-------|-------|-------|-------|-------|
| r | r | GPIO5 | GPIO4 | GPIO3 | GPIO2 | GPIO1 | GPIO0 |
| bit 7 | | | | | | | bit 0 |

| | | | |
|-------------------|------------------|------------------------------------|--------------------|
| Legend: | r = reserved | | |
| R = Readable bit | W = Writable bit | U = Unimplemented bit, read as '0' | |
| -n = Value at POR | '1' = Bit is set | '0' = Bit is cleared | x = Bit is unknown |

| | |
|---------|---|
| bit 7-6 | Reserved: Maintain as '0' |
| bit 5 | GPIO5: General Purpose I/O GPIO5 bit |
| bit 4 | GPIO4: General Purpose I/O GPIO4 bit |
| bit 3 | GPIO3: General Purpose I/O GPIO3 bit |
| bit 2 | GPIO2: General Purpose I/O GPIO2 bit |
| bit 1 | GPIO1: General Purpose I/O GPIO1 bit |
| bit 0 | GPIO0: General Purpose I/O GPIO0 bit |

REGISTER 2-48: TRISGPIO: GPIO PIN DIRECTION REGISTER (ADDRESS: 0x34)

| R/W-0 | R/W-0 | R/W-0 | R/W-0 | R/W-0 | R/W-0 | R/W-0 | R/W-0 |
|-------|-------|---------|---------|---------|---------|---------|---------|
| r | r | TRISGP5 | TRISGP4 | TRISGP3 | TRISGP2 | TRISGP1 | TRISGP0 |
| bit 7 | | | | | | | bit 0 |

| | | | |
|-------------------|------------------|------------------------------------|--------------------|
| Legend: | r = reserved | | |
| R = Readable bit | W = Writable bit | U = Unimplemented bit, read as '0' | |
| -n = Value at POR | '1' = Bit is set | '0' = Bit is cleared | x = Bit is unknown |

| | |
|---------|--|
| bit 7-6 | Reserved: Maintain as '0' |
| bit 5 | TRISGP5: General Purpose I/O GPIO5 Direction bit 1 = Output 0 = Input (default) |
| bit 4 | TRISGP4: General Purpose I/O GPIO4 Direction bit 1 = Output 0 = Input (default) |
| bit 3 | TRISGP3: General Purpose I/O GPIO3 Direction bit 1 = Output 0 = Input (default) |
| bit 2 | TRISGP2: General Purpose I/O GPIO2 Direction bit 1 = Output 0 = Input (default) |
| bit 1 | TRISGP1: General Purpose I/O GPIO1 Direction bit 1 = Output 0 = Input (default) |
| bit 0 | TRISGP0: General Purpose I/O GPIO0 Direction bit 1 = Output 0 = Input (default) |

MRF24J40

REGISTER 2-49: SLPACK: SLEEP ACKNOWLEDGEMENT AND WAKE-UP COUNTER REGISTER (ADDRESS: 0x35)

| | | | | | | | |
|--------|----------|----------|----------|----------|----------|----------|----------|
| W-0 | R/W-0 | R/W-0 | R/W-0 | R/W-0 | R/W-0 | R/W-0 | R/W-0 |
| SLPACK | WAKECNT6 | WAKECNT5 | WAKECNT4 | WAKECNT3 | WAKECNT2 | WAKECNT1 | WAKECNT0 |
| bit 7 | | | | | | | bit 0 |

Legend:

R = Readable bit

W = Writable bit

U = Unimplemented bit, read as '0'

-n = Value at POR

'1' = Bit is set

'0' = Bit is cleared

x = Bit is unknown

bit 7 **SLPACK:** Sleep Acknowledge bit

1 = Places the MRF24J40 to Sleep (automatically cleared to '0' by hardware)

bit 6-0 **WAKECNT<6:0>:** Wake Count bits

Main oscillator (20 MHz) start-up timer counter bits. WAKECNT is a 9-bit value. WAKECNT<8:7> bits are located in RFCTL<4:3>. Units: Sleep clock (SLPCLK) period.⁽¹⁾ Default value: 0x00.

Recommended value: 0x05F.

Note 1: Sleep Clock (SLPCLK) period depends on the Sleep Clock Selection (SLPCLKSEL) RFCON7<7:6> and Sleep Clock Divisor (SLPCLKDIV) SLPCON1<4:0>.

REGISTER 2-50: RFCTL: RF MODE CONTROL REGISTER (ADDRESS: 0x36)

| W-0 | R/W-0 | R/W-0 | R/W-0 | R/W-0 | R/W-0 | R/W-0 | R/W-0 |
|-------|-------|-------|----------|----------|----------------------|----------|----------|
| r | r | r | WAKECNT8 | WAKECNT7 | RFRST ⁽²⁾ | RFTXMODE | RFRXMODE |
| bit 7 | | | | | | | bit 0 |

| | | | |
|-------------------|------------------|------------------------------------|--------------------|
| Legend: | r = reserved | | |
| R = Readable bit | W = Writable bit | U = Unimplemented bit, read as '0' | |
| -n = Value at POR | '1' = Bit is set | '0' = Bit is cleared | x = Bit is unknown |

bit 7-5 **Reserved:** Maintain as '0'

bit 4-3 **WAKECNT<8:7>:** Wake Count bits

Main oscillator (20 MHz) start-up timer counter bits. WAKECNT is a 9-bit value. WAKECNT<6:0> bits are located in SLPACK<6:0>. Units: Sleep clock (SLPCLK) period.⁽¹⁾ Default value: 0x00. Recommended value: 0x05F

bit 2 **RFRST:** RF State Machine Reset bit⁽²⁾

1 = Hold RF state machine in Reset

0 = Normal operation of RF state machine

bit 1 **RFTXMODE:** Forces RF Control State Machine to transmit State⁽³⁾

bit 0 **RFRXMODE:** Forces RF Control State Machine to receive State

Note 1: Sleep clock (SLPCLK) period depends on the Sleep clock selection (SLPCLKSEL) RFCON7<7:6> and Sleep clock divisor (SLPCLKDIV) SLPCON1<4:0>.

2: Perform RF Reset by setting RFRST = 1 and then RFRST = 0. Delay at least 192 μ s after performing to allow RF circuitry to calibrate.

3: Recommended sequence RFCTL = 0x06 (reset mode) then RFCTL = 0x02 (transmit mode).

MRF24J40

REGISTER 2-51: SECCR2: SECURITY CONTROL 2 REGISTER (ADDRESS: 0x37)

| W-0 | W-0 | R/W-0 | R/W-0 | R/W-0 | R/W-0 | R/W-0 | R/W-0 |
|-------|-------|-------------|-------------|-------------|-------------|-------------|-------------|
| UPDEC | UPENC | TXG2CIPHER2 | TXG2CIPHER1 | TXG2CIPHER0 | TXG1CIPHER2 | TXG1CIPHER1 | TXG1CIPHER0 |
| bit 7 | | | | | | | bit 0 |

Legend:

R = Readable bit W = Writable bit

U = Unimplemented bit, read as '0'

-n = Value at POR '1' = Bit is set

'0' = Bit is cleared

x = Bit is unknown

bit 7 **UPDEC:** Upper Layer Security Decryption Mode bit

1 = Perform upper layer decryption using TX Normal FIFO. Automatically cleared to '0' when finished.

bit 6 **UPENC:** Upper Layer Security Encryption Mode bit

1 = Perform upper layer encryption using TX Normal FIFO. Automatically cleared to '0' when finished.

bit 5-3 **TXG2CIPHER-<2:0>:** TX GTS2 FIFO Security Suite Select bits

111 = AES-CBC-MAC-32

110 = AES-CBC-MAC-64

101 = AES-CBC-MAC-128

100 = AES-CCM-32

011 = AES-CCM-64

010 = AES-CCM-128

001 = AES-CTR

000 = None (default)

bit 2-0 **TXG1CIPHER-<2:0>:** TX GTS1 FIFO Security Suite Select bits

111 = AES-CBC-MAC-32

110 = AES-CBC-MAC-64

101 = AES-CBC-MAC-128

100 = AES-CCM-32

011 = AES-CCM-64

010 = AES-CCM-128

001 = AES-CTR

000 = None (default)

REGISTER 2-52: BBREG0: BASEBAND 0 REGISTER (ADDRESS: 0x38)

| R/W-0 | R/W-0 | R/W-0 | R/W-0 | R/W-0 | R/W-0 | R/W-0 | R/W-0 |
|-------|-------|-------|-------|-------|-------|-------|-------|
| r | r | r | r | r | r | r | TURBO |
| bit 7 | | | | | | | bit 0 |

Legend: r = reserved
R = Readable bit W = Writable bit U = Unimplemented bit, read as '0'
-n = Value at POR '1' = Bit is set '0' = Bit is cleared x = Bit is unknown

bit 7-1 **Reserved:** Maintain as '0'
bit 0 **TURBO:** Turbo Mode Enable bit
1 = Turbo mode (625 kbps)
0 = IEEE 802.15.4™ mode (250 kbps)

REGISTER 2-53: BBREG1: BASEBAND 1 REGISTER (ADDRESS: 0x39)

| R/W-0 | R/W-0 | R/W-0 | R/W-0 | R/W-0 | R/W-0 | R/W-0 | R/W-0 |
|-------|-------|-------|-------|-------|----------|-------|-------|
| r | r | r | r | r | RXDECINV | r | r |
| bit 7 | | | | | | | bit 0 |

Legend: r = reserved
R = Readable bit W = Writable bit U = Unimplemented bit, read as '0'
-n = Value at POR '1' = Bit is set '0' = Bit is cleared x = Bit is unknown

bit 7-3 **Reserved:** Maintain as '0'
bit 2 **RXDECINV:** RX Decode Inversion bit
1 = RX decode symbol sign inverted
0 = RX decode symbol sign not inverted (default)
bit 1-0 **Reserved:** Maintain as '0'

MRF24J40

REGISTER 2-54: BBREG2: BASEBAND 2 REGISTER (ADDRESS: 0x3A)

| R/W-0 | R/W-1 | R/W-0 | R/W-0 | R/W-1 | R/W-0 | R/W-0 | R/W-0 |
|----------|----------|----------|----------|----------|----------|-------|-------|
| CCAMODE1 | CCAMODE0 | CCACSTH3 | CCACSTH2 | CCATCSH1 | CCACSTH0 | r | r |
| bit 7 | | | | | | bit 0 | |

| | | | |
|-------------------|------------------|------------------------------------|--------------------|
| Legend: | r = reserved | | |
| R = Readable bit | W = Writable bit | U = Unimplemented bit, read as '0' | |
| -n = Value at POR | '1' = Bit is set | '0' = Bit is cleared | x = Bit is unknown |

- bit 7-6 **CCAMODE<1:0>**: Clear Channel Assessment (CCA) Mode bits
- 11 = CCA Mode 3: Carrier sense with energy above threshold. CCA shall report a busy medium only upon the detection of a signal with the modulation and spreading characteristics of IEEE 802.15.4™ with energy above the Energy Detection (ED) threshold.
 - 10 = CCA Mode 1: Energy above threshold. CCA shall report a busy medium upon detecting any energy above the Energy Detection (ED) threshold.
 - 01 = CCA Mode 2: Carrier sense only. CCA shall report a busy medium only upon the detection of a signal with the modulation and spreading characteristics of IEEE 802.15.4. This signal may be above or below the Energy Detection (ED) threshold (default).
 - 00 = Reserved
- bit 5-2 **CCACSTH<3:0>**: Clear Channel Assessment (CCA) Carrier Sense (CS) Threshold bits
- 1111 =
 - 1110 = Recommended value
 - 1101 =
 - .
 - .
 - .
 - 0010 = (default)
 - 0001 =
 - 0000 =
- bit 1-0 **Reserved**: Maintain as '0'

REGISTER 2-55: BBREG3: BASEBAND 3 REGISTER (ADDRESS: 0x3B)

| R/W-1 | R/W-1 | R/W-0 | R/W-1 | R/W-1 | R/W-0 | R/W-0 | R/W-0 |
|-------------|-------------|-------------|-------------|----------|----------|----------|-------|
| PREVALIDTH3 | PREVALIDTH2 | PREVALIDTH1 | PREVALIDTH0 | PREDETH2 | PREDETH1 | PREDETH0 | r |
| bit 7 | | | | | | | bit 0 |

| | | | |
|-------------------|------------------|------------------------------------|--------------------|
| Legend: | r = reserved | | |
| R = Readable bit | W = Writable bit | U = Unimplemented bit, read as '0' | |
| -n = Value at POR | '1' = Bit is set | '0' = Bit is cleared | x = Bit is unknown |

- bit 7-4 **PREVALIDTH<3:0>**: Preamble Search Energy Valid Threshold bits
- 1101 = IEEE 802.15.4™ (250 kbps) optimized value (default)
 - 0011 = Turbo mode (625 kbps) optimized value
- bit 3-1 **PREDETH<2:0>**: Preamble Search Energy Detection Threshold bits
- Default value: 0x4.
- bit 0 **Reserved**: Maintain as '0'

REGISTER 2-56: BBREG4: BASEBAND 4 REGISTER (ADDRESS: 0x3C)

| R/W-1 | R/W-0 | R/W-0 | R/W-1 | R/W-1 | R/W-1 | R/W-0 | R/W-0 |
|-------|-------|-------|---------|---------|---------|-------|-------|
| CSTH2 | CSTH1 | CSTH0 | PRECNT2 | PRECNT1 | PRECNT0 | r | r |
| bit 7 | | | | | | | bit 0 |

Legend:

R = Readable bit

W = Writable bit

U = Unimplemented bit, read as '0'

-n = Value at POR

'1' = Bit is set

'0' = Bit is cleared

x = Bit is unknown

bit 7-5

CSTH<2:0>: Carrier Sense Threshold bits

100 = IEEE 802.15.4™ (250 kbps) optimized value (default)

010 = Turbo mode (625 kbps) optimized value

bit 4-2

PRECNT<2:0>: Preamble Counter Threshold bits

111 = Optimized value (default)

bit 1-0

Reserved: Maintain as '0'

REGISTER 2-57: BBREG6: BASEBAND 6 REGISTER (ADDRESS: 0x3E)

| W-0 | R/W-0 | R/W-0 | R/W-0 | R/W-0 | R/W-0 | R/W-0 | R-1 |
|-----------|-----------|-------|-------|-------|-------|-------|---------|
| RSSIMODE1 | RSSIMODE2 | r | r | r | r | r | RSSIRDY |
| bit 7 | | | | | | | bit 0 |

Legend:

r = reserved

R = Readable bit

W = Writable bit

U = Unimplemented bit, read as '0'

-n = Value at POR

'1' = Bit is set

'0' = Bit is cleared

x = Bit is unknown

bit 7

RSSIMODE1: RSSI Mode 1 bit

1 = Initiate RSSI calculation (bit is automatically cleared to '0' by hardware)

bit 6

RSSIMODE2: RSSI Mode 2 bit

1 = Calculate RSSI for each received packet. The RSSI value is stored in RXFIFO

0 = RSSI calculation is not performed for each received packet (default)

bit 5-1

Reserved: Maintain as '0'

bit 0

RSSIRDY: RSSI Ready Signal for RSSIMODE1 bit

If RSSIMODE1 = 1, then

1 = RSSI calculation has finished and the RSSI value is ready

0 = RSSI calculation in progress

MRF24J40

REGISTER 2-58: CCAEDTH: ENERGY DETECTION THRESHOLD FOR CCA REGISTER (ADDRESS: 0x3F)

| | | | | | | | |
|----------|----------|----------|----------|----------|----------|----------|----------|
| R/W-0 | R/W-0 | R/W-0 | R/W-0 | R/W-0 | R/W-0 | R/W-0 | R/W-0 |
| CCAEDTH7 | CCAEDTH6 | CCAEDTH5 | CCAEDTH4 | CCAEDTH3 | CCAEDTH2 | CCAEDTH1 | CCAEDTH0 |
| bit 7 | | | | | | | bit 0 |

Legend:

R = Readable bit

W = Writable bit

U = Unimplemented bit, read as '0'

-n = Value at POR

'1' = Bit is set

'0' = Bit is cleared

x = Bit is unknown

bit 7-0

CCAEDTH<7:0>: Clear Channel Assessment (CCA) Energy Detection (ED) Mode bits

If the in-band signal strength is greater than the threshold, the channel is busy. The 8-bit value can be mapped to a power level according to RSSI. Refer to **Section 3.6 “Received Signal Strength Indicator (RSSI)/Energy Detection (ED)”**.

Default value: 0x00. Recommended value: 0x60 (approximately -69 dBm).

2.15.4 LONG ADDRESS CONTROL REGISTERS DETAIL

REGISTER 2-59: RFCON0: RF CONTROL 0 REGISTER (ADDRESS: 0x200)

| R/W-0 | R/W-0 | R/W-0 | R/W-0 | R/W-0 | R/W-0 | R/W-0 | R/W-0 |
|----------|----------|----------|----------|--------|--------|--------|--------|
| CHANNEL3 | CHANNEL2 | CHANNEL1 | CHANNEL0 | RFOPT3 | RFOPT2 | RFOPT1 | RFOPT0 |
| bit 7 | | | | | | | bit 0 |

Legend:

R = Readable bit W = Writable bit U = Unimplemented bit, read as '0'
-n = Value at POR '1' = Bit is set '0' = Bit is cleared x = Bit is unknown

bit 7-4 **CHANNEL<3:0>**: Channel Number bits
0000 = Channel 11 (2405 MHz) (default)
0001 = Channel 12 (2410 MHz)
0010 = Channel 13 (2415 MHz)
...
1111 = Channel 26 (2480 MHz)
bit 3-0 **RFOPT<3:0>**: RF Optimize Control bits
Default value: 0x0. Recommended value: 0x3.

REGISTER 2-60: RFCON1: RF CONTROL 1 REGISTER (ADDRESS: 0x201)

| R/W-0 | R/W-0 | R/W-0 | R/W-0 | R/W-0 | R/W-0 | R/W-0 | R/W-0 |
|---------|---------|---------|---------|---------|---------|---------|---------|
| VCOOPT7 | VCOOPT6 | VCOOPT5 | VCOOPT4 | VCOOPT3 | VCOOPT2 | VCOOPT1 | VCOOPT0 |
| bit 7 | | | | | | | bit 0 |

Legend:

R = Readable bit W = Writable bit U = Unimplemented bit, read as '0'
-n = Value at POR '1' = Bit is set '0' = Bit is cleared x = Bit is unknown

bit 7-0 **VCOOPT<7:0>**: VCO Optimize Control bits
Default value: 0x0. Recommended value: 0x2.

MRF24J40

REGISTER 2-61: RFCON2: RF CONTROL 2 REGISTER (ADDRESS: 0x202)

| R/W-0 | R/W-0 | R/W-0 | R/W-0 | R/W-0 | R/W-0 | R/W-0 | R/W-0 |
|----------------------|-------|-------|-------|-------|-------|-------|-------|
| PLLEN ⁽¹⁾ | r | r | r | r | r | r | r |
| bit 7 | | | | | | | bit 0 |

| | | | |
|-------------------|------------------|------------------------------------|--------------------|
| Legend: | r = reserved | | |
| R = Readable bit | W = Writable bit | U = Unimplemented bit, read as '0' | |
| -n = Value at POR | '1' = Bit is set | '0' = Bit is cleared | x = Bit is unknown |

bit 7 **PLLEN:** PLL Enable bit⁽¹⁾

1 = Enabled

0 = Disabled (default)

bit 6-0 **Reserved:** Maintain as '0'

Note 1: PLL must be enabled for RF reception or transmission.

REGISTER 2-62: RFCON3: RF CONTROL 3 REGISTER (ADDRESS: 0x203)

| R/W-0 | R/W-0 | R/W-0 | R/W-0 | R/W-0 | R/W-0 | R/W-0 | R/W-0 |
|---------|---------|---------|---------|---------|-------|-------|-------|
| TXPWRL1 | TXPWRL0 | TXPWRS2 | TXPWRS1 | TXPWRS0 | r | r | r |
| bit 7 | | | | | | | bit 0 |

| | | | |
|-------------------|------------------|------------------------------------|--------------------|
| Legend: | r = reserved | | |
| R = Readable bit | W = Writable bit | U = Unimplemented bit, read as '0' | |
| -n = Value at POR | '1' = Bit is set | '0' = Bit is cleared | x = Bit is unknown |

bit 7-6 **TXPWRL<1:0>:** Large Scale Control for TX Power bits

11 = -30 dB

10 = -20 dB

01 = -10 dB

00 = 0 dB

bit 5-3 **TXPWRS<2:0>:** Small Scale Control for TX Power bits

111 = -6.3 dB

110 = -4.9 dB

101 = -3.7 dB

100 = -2.8 dB

011 = -1.9 dB

010 = -1.2 dB

001 = -0.5 dB

000 = 0 dB

bit 2-0 **Reserved:** Maintain as '0'

REGISTER 2-63: RFCON5: RF CONTROL 5 REGISTER (ADDRESS: 0x205)

| R/W-0 | R/W-0 | R/W-0 | R/W-0 | R/W-0 | R/W-0 | R/W-0 | R/W-0 |
|-----------------------|-----------------------|-----------------------|-----------------------|-------|-------|-------|-------|
| BATTH3 ⁽¹⁾ | BATTH2 ⁽¹⁾ | BATTH1 ⁽¹⁾ | BATTH0 ⁽¹⁾ | r | r | r | r |
| bit 7 | | | | | | | bit 0 |

| | | | |
|-------------------|------------------|------------------------------------|--------------------|
| Legend: | r = reserved | | |
| R = Readable bit | W = Writable bit | U = Unimplemented bit, read as '0' | |
| -n = Value at POR | '1' = Bit is set | '0' = Bit is cleared | x = Bit is unknown |

bit 7-4 **BATTH<3:0>:** Battery Low-Voltage Threshold bits⁽¹⁾

1110 = 3.5V
 1101 = 3.3V
 1100 = 3.2V
 1011 = 3.1V
 1010 = 2.8V
 1001 = 2.7V
 1000 = 2.6V
 0111 = 2.5V
 0110 = Undefined
 ...
 0000 = Undefined

bit 3-0 **Reserved:** Maintain as '0'

Note 1: The Battery Low-Voltage Indicator (BATIND) bit is located in the RXSR (0x30<5>) register and the Battery Monitor Enable (BATEN) bit is located in the RFCON6 (0x206<3>) register.

REGISTER 2-64: RFCON6: RF CONTROL 6 REGISTER (ADDRESS: 0x206)

| R/W-0 | R/W-0 | R/W-0 | R/W-0 | R/W-0 | R/W-0 | R/W-0 | R/W-0 |
|-------|-------|-------|----------|----------------------|-------|-------|-------|
| TXFIL | r | r | 20MRECVR | BATEN ⁽¹⁾ | r | r | r |
| bit 7 | | | | | | | bit 0 |

| | | | |
|-------------------|------------------|------------------------------------|--------------------|
| Legend: | r = reserved | | |
| R = Readable bit | W = Writable bit | U = Unimplemented bit, read as '0' | |
| -n = Value at POR | '1' = Bit is set | '0' = Bit is cleared | x = Bit is unknown |

bit 7 **TXFIL:** TX Filter Control bit
 Default value: '0'. Recommended value: '1'.

bit 6-5 **Reserved:** Maintain as '0'

bit 4 **20MRECVR:** 20 MHz Clock Recovery Control bits
 Recovery from Sleep control.
 1 = Less than 1 ms (recommended)
 0 = Less than 3 ms (default)

bit 3 **BATEN:** Battery Monitor Enable bit⁽¹⁾
 1 = Enabled
 0 = Disabled (default)

bit 2-0 **Reserved:** Maintain as '0'

Note 1: The Battery Low-Voltage Threshold (BATTH) bits are located in the RFCON5 (0x205<7:4>) register and the Battery Low-Voltage Indicator (BATIND) bit is located in the RXSR (0x30<5>) register.

MRF24J40

REGISTER 2-65: RFCON7: RF CONTROL 7 REGISTER (ADDRESS: 0x207)

| R/W-0 | R/W-0 | R/W-0 | R/W-0 | R/W-0 | R/W-0 | R/W-0 | R/W-0 |
|------------|------------|-------|-------|-------|-------|-------|-------|
| SLPCLKSEL1 | SLPCLKSEL0 | r | r | r | r | r | r |
| bit 7 | | | | | | | bit 0 |

Legend:

R = Readable bit

W = Writable bit

U = Unimplemented bit, read as '0'

-n = Value at POR

'1' = Bit is set

'0' = Bit is cleared

x = Bit is unknown

bit 7-6 **SLPCLKSEL<1:0>**: Sleep Clock Selection bits

10 = 100 kHz internal oscillator

01 = 32 kHz external crystal oscillator

bit 5-0 **Reserved**: Maintain as '0'

REGISTER 2-66: RFCON8: RF CONTROL 8 REGISTER (ADDRESS: 0x208)

| R/W-0 | R/W-0 | R/W-0 | R/W-0 | R/W-0 | R/W-0 | R/W-0 | R/W-0 |
|-------|-------|-------|-------|-------|-------|-------|-------|
| — | — | — | RFVCO | — | — | — | — |
| bit 7 | | | | | | | bit 0 |

Legend:

R = Readable bit

W = Writable bit

U = Unimplemented bit, read as '0'

-n = Value at POR

'1' = Bit is set

'0' = Bit is cleared

x = Bit is unknown

bit 7-5 **Reserved**: Maintain as '0'

bit 4 **RFVCO**: VCO Control bit

Default value: '0'. Recommended value: '1'.

bit 3-0 **Reserved**: Maintain as '0'

REGISTER 2-67: SLPCAL0: SLEEP CALIBRATION 0 REGISTER (ADDRESS: 0x209)

| | | | | | | | |
|---------|---------|---------|---------|---------|---------|---------|---------|
| R-0 | R-0 | R-0 | R-0 | R-0 | R-0 | R-0 | R-0 |
| SLPCAL7 | SLPCAL6 | SLPCAL5 | SLPCAL4 | SLPCAL3 | SLPCAL2 | SLPCAL1 | SLPCAL0 |
| bit 7 | | | | | | | bit 0 |

Legend:

R = Readable bit

W = Writable bit

U = Unimplemented bit, read as '0'

-n = Value at POR

'1' = Bit is set

'0' = Bit is cleared

x = Bit is unknown

bit 7-0

SLPCAL<7:0>: Sleep Calibration Counter bits

20-bit counter to calibrate the Sleep Clock (SLPCLK) period. The counter contains the count of 16 SLPCLK periods. The SLPCLK period depends on the Sleep Clock Selection (SLPCLKSEL), RFCON7<7:6> and Sleep Clock Divisor (SLPCLKDIV) SLPCON1<4:0> bits. Units: tick (50 ns).

REGISTER 2-68: SLPCAL1: SLEEP CALIBRATION 1 REGISTER (ADDRESS: 0x20A)

| | | | | | | | |
|----------|----------|----------|----------|----------|----------|---------|---------|
| R-0 | R-0 | R-0 | R-0 | R-0 | R-0 | R-0 | R-0 |
| SLPCAL15 | SLPCAL14 | SLPCAL13 | SLPCAL12 | SLPCAL11 | SLPCAL10 | SLPCAL9 | SLPCAL8 |
| bit 7 | | | | | | | bit 0 |

Legend:

R = Readable bit

W = Writable bit

U = Unimplemented bit, read as '0'

-n = Value at POR

'1' = Bit is set

'0' = Bit is cleared

x = Bit is unknown

bit 7-0

SLPCAL<15:8>: Sleep Calibration Counter bits

20-bit counter to calibrate the Sleep Clock (SLPCLK) period. The counter contains the count of 16 SLPCLK periods. The SLPCLK period depends on the Sleep Clock Selection (SLPCLKSEL), RFCON7<7:6> and Sleep Clock Divisor (SLPCLKDIV) SLPCON1<4:0> bits. Units: tick (50 ns).

MRF24J40

REGISTER 2-69: SLPCAL2: SLEEP CALIBRATION 2 REGISTER (ADDRESS: 0x20B)

| | | | | | | | |
|-----------|-------|-------|----------|----------|----------|----------|----------|
| R-0 | R/W-0 | R/W-0 | W-0 | R-0 | R-0 | R-0 | R-0 |
| SLPCALRDY | r | r | SLPCALEN | SLPCAL19 | SLPCAL18 | SLPCAL17 | SLPCAL16 |
| bit 7 | | | | | | | bit 0 |

Legend:

R = Readable bit

W = Writable bit

U = Unimplemented bit, read as '0'

-n = Value at POR

'1' = Bit is set

'0' = Bit is cleared

x = Bit is unknown

bit 7 **SLPCALRDY:** Sleep Calibration Ready bit

1 = Sleep calibration count is complete

bit 6-5 **Reserved:** Maintain as '0'

bit 4 **SLPCALEN:** Sleep Calibration Enable bit

1 = Starts the Sleep calibration counter. Automatically cleared to '0' by hardware

bit 3-0 **SLPCAL<19:16>:** Sleep Calibration Counter bits

20-bit counter to calibrate the Sleep Clock (SLPCLK) period. The counter contains the count of 16 SLPCLK periods. The SLPCLK period depends on the Sleep Clock Selection (SLPCLKSEL), RFCON7<7:6> and Sleep Clock Divisor (SLPCLKDIV) SLPCON1<4:0> bits. Units: tick (50 ns).

REGISTER 2-70: RFSTATE: RF STATE REGISTER (ADDRESS: 0x20F)

| R-0 | R-0 | R-0 | U-0 | U-0 | U-0 | U-0 | U-0 |
|----------|----------|----------|-----|-----|-----|-----|-------|
| RFSTATE2 | RFSTATE1 | RFSTATE0 | — | — | — | — | — |
| bit 7 | | | | | | | bit 0 |

Legend:

R = Readable bit

W = Writable bit

U = Unimplemented bit, read as '0'

-n = Value at POR

'1' = Bit is set

'0' = Bit is cleared

x = Bit is unknown

bit 7-5 **RFSTATE<2:0>**: RF State Machine bits

111 = RTSEL2

110 = RTSEL1

101 = RX

100 = TX

011 = CALVCO

010 = SLEEP

001 = CALFIL

000 = RESET

bit 4-0 **Reserved**: Maintain as '0'

REGISTER 2-71: RSSI: AVERAGED RSSI VALUE REGISTER (ADDRESS: 0x210)

| R-0 | R-0 | R-0 | R-0 | R-0 | R-0 | R-0 | R-0 |
|----------------------|----------------------|----------------------|----------------------|----------------------|----------------------|----------------------|----------------------|
| RSSI7 ⁽¹⁾ | RSSI6 ⁽¹⁾ | RSSI5 ⁽¹⁾ | RSSI4 ⁽¹⁾ | RSSI3 ⁽¹⁾ | RSSI2 ⁽¹⁾ | RSSI1 ⁽¹⁾ | RSSI0 ⁽¹⁾ |
| bit 7 | | | | | | | bit 0 |

Legend:

R = Readable bit

W = Writable bit

U = Unimplemented bit, read as '0'

-n = Value at POR

'1' = Bit is set

'0' = Bit is cleared

x = Bit is unknown

bit 7-0 **RSSI<7:0>**: Averaged RSSI Value bits⁽¹⁾

Note 1: The number of RSSI samples averaged, set by RSSI NUMx (0x25<5:4>) bits.

MRF24J40

REGISTER 2-72: SLPCON0: SLEEP CLOCK CONTROL 0 REGISTER (ADDRESS: 0x211)

| R/W-0 | R/W-0 | R/W-0 | R/W-0 | R/W-0 | R/W-0 | R/W-0 | R/W-0 |
|-------|-------|-------|-------|-------|-------|------------------------|----------|
| r | r | r | r | r | r | INTEDGE ⁽¹⁾ | SLPCLKEN |
| bit 7 | | | | | | | bit 0 |

Legend:

R = Readable bit
-n = Value at POR

W = Writable bit
'1' = Bit is set

U = Unimplemented bit, read as '0'
'0' = Bit is cleared
x = Bit is unknown

- bit 7-2 **Reserved:** Maintain as '0'
- bit 1 **INTEDGE:** Interrupt Edge Polarity bit⁽¹⁾
1 = Rising edge
0 = Falling edge (default)
- bit 0 **SLPCLKEN:** Sleep Clock Enable bit
1 = Disabled
0 = Enabled (default)

Note 1: Ensure that the interrupt polarity matches the interrupt pin polarity on the host microcontroller.

REGISTER 2-73: SLPCON1: SLEEP CLOCK CONTROL 1 REGISTER (ADDRESS: 0x220)

| R/W-0 | R/W-0 | R/W-0 | R/W-0 | R/W-0 | R/W-0 | R/W-0 | R/W-0 |
|-------|-------|----------|------------|------------|------------|------------|------------|
| r | r | CLKOUTEN | SLPCLKDIV4 | SLPCLKDIV3 | SLPCLKDIV2 | SLPCLKDIV1 | SLPCLKDIV0 |
| bit 7 | | | | | | | bit 0 |

Legend:

R = Readable bit
-n = Value at POR

r = reserved
W = Writable bit
'1' = Bit is set

U = Unimplemented bit, read as '0'
'0' = Bit is cleared
x = Bit is unknown

- bit 7-6 **Reserved:** Maintain as '0'
- bit 5 **CLKOUTEN:** CLKOUT Pin Enable bit
The CLKOUT pin 26 feature has been discontinued. It is recommended that it be disabled.
1 = Disable (recommended)
0 = Enable (default)
- bit 4-0 **SLPCLKDIV<4:0>:** Sleep Clock Divisor bits
Sleep clock is divided by 2^n , where $n = \text{SLPCLKDIV}$.⁽¹⁾ Default value: 0x00.

Note 1: If the Sleep Clock Selection, SLPCLKSEL (0x207<7:6>), is the internal oscillator (100 kHz), set SLPCLKDIV to a minimum value of 0x01.

REGISTER 2-74: WAKETIMEL: WAKE-UP TIME MATCH VALUE LOW REGISTER (ADDRESS: 0x222)

| R/W-0 | R/W-0 | R/W-0 | R/W-0 | R/W-1 | R/W-0 | R/W-1 | R/W-0 |
|--------------------------|--------------------------|--------------------------|--------------------------|--------------------------|--------------------------|--------------------------|--------------------------|
| WAKETIME7 ⁽¹⁾ | WAKETIME6 ⁽¹⁾ | WAKETIME5 ⁽¹⁾ | WAKETIME4 ⁽¹⁾ | WAKETIME3 ⁽¹⁾ | WAKETIME2 ⁽¹⁾ | WAKETIME1 ⁽¹⁾ | WAKETIME0 ⁽¹⁾ |
| bit 7 | | | | | | | bit 0 |

Legend:

R = Readable bit

W = Writable bit

U = Unimplemented bit, read as '0'

-n = Value at POR

'1' = Bit is set

'0' = Bit is cleared

x = Bit is unknown

bit 7-0 **WAKETIME<7:0>**: Wake Time Match Value bits⁽¹⁾

WAKETIME is an 11-bit value that is compared with the Main Counter (MAINCNT) to signal the time to enable (wake-up) the 20 MHz main oscillator when the MRF24J40 is using the Sleep mode timers. Default value: 0x00A. Minimum value: 0x001.

Note 1: Rule: WAKETIME > WAKECNT.

REGISTER 2-75: WAKETIMEH: WAKE-UP TIME MATCH VALUE HIGH REGISTER (ADDRESS: 0x223)

| R/W-0 | R/W-0 | R/W-0 | R/W-0 | R/W-0 | R/W-0 | R/W-0 | R/W-0 |
|-------|-------|-------|-------|-------|---------------------------|--------------------------|--------------------------|
| r | r | r | r | r | WAKETIME10 ⁽¹⁾ | WAKETIME9 ⁽¹⁾ | WAKETIME8 ⁽¹⁾ |
| bit 7 | | | | | | | bit 0 |

Legend:

r = reserved

R = Readable bit

W = Writable bit

U = Unimplemented bit, read as '0'

-n = Value at POR

'1' = Bit is set

'0' = Bit is cleared

x = Bit is unknown

bit 7-3 **Reserved:** Maintain as '0'

bit 2-0 **WAKETIME<10:8>**: Wake-up Time Counted by SLPCLK bits⁽¹⁾

WAKETIME is an 11-bit value that is compared with the Main Counter (MAINCNT) to signal the time to enable (wake-up) the 20 MHz main oscillator when the MRF24J40 is using the Sleep mode timers. Default value: 0x00A. Minimum value: 0x001.

Note 1: Rule: WAKETIME > WAKECNT.

MRF24J40

REGISTER 2-76: REMCNTL: REMAIN COUNTER LOW REGISTER (ADDRESS: 0x224)

| | | | | | | | |
|---------|---------|---------|---------|---------|---------|---------|---------|
| R/W-0 | R/W-0 | R/W-0 | R/W-0 | R/W-0 | R/W-0 | R/W-0 | R/W-0 |
| REMCNT7 | REMCNT6 | REMCNT5 | REMCNT4 | REMCNT3 | REMCNT2 | REMCNT1 | REMCNT0 |
| bit 7 | | | | | | | bit 0 |

Legend:

R = Readable bit
-n = Value at POR

W = Writable bit
'1' = Bit is set

U = Unimplemented bit, read as '0'
'0' = Bit is cleared
x = Bit is unknown

bit 7-0

REMCNT<7:0>: Remain Counter bits

Remain counter is a 16-bit counter. Together with the main counter times events: Beacon Interval (BI) and inactive period for beacon-enabled devices and Sleep interval for nonbeacon-enabled devices. Units: tick (50 ns).

REGISTER 2-77: REMCNTH: REMAIN COUNTER HIGH REGISTER (ADDRESS: 0x225)

| | | | | | | | |
|----------|----------|----------|----------|----------|----------|---------|---------|
| R/W-0 | R/W-0 | R/W-0 | R/W-0 | R/W-0 | R/W-0 | R/W-0 | R/W-0 |
| REMCNT15 | REMCNT14 | REMCNT13 | REMCNT12 | REMCNT11 | REMCNT10 | REMCNT9 | REMCNT8 |
| bit 7 | | | | | | | bit 0 |

Legend:

R = Readable bit
-n = Value at POR

W = Writable bit
'1' = Bit is set

U = Unimplemented bit, read as '0'
'0' = Bit is cleared
x = Bit is unknown

bit 7-0

REMCNT<15:8>: Remain Counter bits

Remain counter is a 16-bit counter. Together with the main counter times events: Beacon Interval (BI) and inactive period for beacon-enabled devices and Sleep interval for nonbeacon-enabled devices. Units: tick (50 ns).

REGISTER 2-78: MAINCNT0: MAIN COUNTER 0 REGISTER (ADDRESS: 0x226)

| | | | | | | | |
|----------|----------|----------|----------|----------|----------|----------|----------|
| R/W-0 | R/W-0 | R/W-0 | R/W-0 | R/W-0 | R/W-0 | R/W-0 | R/W-0 |
| MAINCNT7 | MAINCNT6 | MAINCNT5 | MAINCNT4 | MAINCNT3 | MAINCNT2 | MAINCNT1 | MAINCNT0 |
| bit 7 | | | | | | | bit 0 |

Legend:

R = Readable bit

W = Writable bit

U = Unimplemented bit, read as '0'

-n = Value at POR

'1' = Bit is set

'0' = Bit is cleared

x = Bit is unknown

bit 7-0

MAINCNT<7:0>: Main Counter bits

Main counter is a 26-bit counter. Together with the remain counter times events: Beacon Interval (BI) and inactive period for beacon-enabled devices and Sleep interval for nonbeacon-enabled devices. Units: SLPCLK.⁽¹⁾

Note 1: Sleep Clock (SLPCLK) period depends on the Sleep Clock Selection (SLPCLKSEL) RFCON<7:6> and Sleep Clock Divisor (SLPCLKDIV) CLKCON<4:0> bits.

REGISTER 2-79: MAINCNT1: MAIN COUNTER 1 REGISTER (ADDRESS: 0x227)

| | | | | | | | |
|-----------|-----------|-----------|-----------|-----------|-----------|----------|----------|
| R/W-0 | R/W-0 | R/W-0 | R/W-0 | R/W-0 | R/W-0 | R/W-0 | R/W-0 |
| MAINCNT15 | MAINCNT14 | MAINCNT13 | MAINCNT12 | MAINCNT11 | MAINCNT10 | MAINCNT9 | MAINCNT8 |
| bit 7 | | | | | | | bit 0 |

Legend:

R = Readable bit

W = Writable bit

U = Unimplemented bit, read as '0'

-n = Value at POR

'1' = Bit is set

'0' = Bit is cleared

x = Bit is unknown

bit 7-0

MAINCNT<15:8>: Main Counter bits

Main counter is a 26-bit counter. Together with the remain counter times events: Beacon Interval (BI) and inactive period for beacon-enabled devices and Sleep interval for nonbeacon-enabled devices. Units: SLPCLK.⁽¹⁾

Note 1: Sleep Clock (SLPCLK) period depends on the Sleep Clock Selection (SLPCLKSEL) RFCON<7:6> and Sleep Clock Divisor (SLPCLKDIV) CLKCON<4:0> bits.

MRF24J40

REGISTER 2-80: MAINCNT2: MAIN COUNTER 2 REGISTER (ADDRESS: 0x228)

| R/W-0 | R/W-0 | R/W-0 | R/W-0 | R/W-0 | R/W-0 | R/W-0 | R/W-0 |
|-----------|-----------|-----------|-----------|-----------|-----------|-----------|-----------|
| MAINCNT23 | MAINCNT22 | MAINCNT21 | MAINCNT20 | MAINCNT19 | MAINCNT18 | MAINCNT17 | MAINCNT16 |
| bit 7 | | | | | | | bit 0 |

Legend:

R = Readable bit

W = Writable bit

U = Unimplemented bit, read as '0'

-n = Value at POR

'1' = Bit is set

'0' = Bit is cleared

x = Bit is unknown

bit 7-0

MAINCNT<23:16>: Main Counter bits

Main counter is a 26-bit counter. Together with the remain counter times events: Beacon Interval (BI) and inactive period for beacon-enabled devices and Sleep interval for nonbeacon-enabled devices. Units: SLPCLK.⁽¹⁾

Note 1: Sleep Clock (SLPCLK) period depends on the Sleep Clock Selection (SLPCLKSEL) RFCON<7:6> and Sleep Clock Divisor (SLPCLKDIV) CLKCON<4:0> bits.

REGISTER 2-81: MAINCNT3: MAIN COUNTER 3 REGISTER (ADDRESS: 0x229)

| W-0 | R/W-0 | R/W-0 | R/W-0 | R/W-0 | R/W-0 | R/W-0 | R/W-0 |
|----------|-------|-------|-------|-------|-------|-----------|-----------|
| STARTCNT | r | r | r | r | r | MAINCNT25 | MAINCNT24 |
| bit 7 | | | | | | | bit 0 |

Legend:

R = Readable bit

W = Writable bit

U = Unimplemented bit, read as '0'

-n = Value at POR

'1' = Bit is set

'0' = Bit is cleared

x = Bit is unknown

bit 7

STARTCNT: Start Sleep Mode Counters bits

1 = Trigger Sleep mode for Nonbeacon Enable mode (BO = 0xF and Slotted = 0). Bit automatically clears to '0'.

bit 6-2

Reserved: Maintain as '0'

bit 1-0

MAINCNT<25:24>: Main Counter bits

Main counter is a 26-bit counter. Together with the remain counter times events: Beacon Interval (BI) and inactive period for beacon-enabled devices and Sleep interval for nonbeacon-enabled devices. Units: SLPCLK.⁽¹⁾

Note 1: Sleep Clock (SLPCLK) period depends on the Sleep Clock Selection (SLPCLKSEL) RFCON<7:6> and Sleep Clock Divisor (SLPCLKDIV) CLKCON<4:0> bits.

REGISTER 2-82: TESTMODE: TEST MODE REGISTER (ADDRESS: 0x22F)

| R/W-0 | R/W-0 | R/W-0 | R/W-0 | R/W-1 | R/W-0 | R/W-0 | R/W-0 |
|-------|-------|-------|-----------|-----------|-----------|-----------|-----------|
| r | r | r | RSSIWAIT1 | RSSIWAIT0 | TESTMODE2 | TESTMODE1 | TESTMODE0 |
| bit 7 | | | | | | | bit 0 |

Legend:

R = Readable bit

W = Writable bit

U = Unimplemented bit, read as '0'

-n = Value at POR

'1' = Bit is set

'0' = Bit is cleared

x = Bit is unknown

bit 7-5 **Reserved:** Maintain as '0'

bit 4-3 **RSSIWAIT<1:0>:** RSSI State Machine Parameter bits

01 = Optimized value (default)

bit 2-0 **TESTMODE<2:0>:** Test Mode bits

111 = GPIO0, GPIO1 and GPIO2 are configured to control an external PA and/or LNA⁽¹⁾

101 = Single Tone Test mode

000 = Normal operation (default)

Note 1: Refer to **Section 4.2 “External PA/LNA Control”** for more information.

MRF24J40

REGISTER 2-83: ASSOEADR0: ASSOCIATED COORDINATOR EXTENDED ADDRESS 0 REGISTER (ADDRESS: 0x230)

| R/W-0 | R/W-0 | R/W-0 | R/W-0 | R/W-0 | R/W-0 | R/W-0 | R/W-0 |
|-----------|-----------|-----------|-----------|-----------|-----------|-----------|-----------|
| ASSOEADR7 | ASSOEADR6 | ASSOEADR5 | ASSOEADR4 | ASSOEADR3 | ASSOEADR2 | ASSOEADR1 | ASSOEADR0 |
| bit 7 | | | | | | | bit 0 |

Legend:

R = Readable bit
-n = Value at POR

W = Writable bit
'1' = Bit is set

U = Unimplemented bit, read as '0'
'0' = Bit is cleared
x = Bit is unknown

bit 7-0 **ASSOEADR<7:0>**: 64-Bit Extended Address of Associated Coordinator bits

REGISTER 2-84: ASSOEADR1: ASSOCIATED COORDINATOR EXTENDED ADDRESS 1 REGISTER (ADDRESS: 0x231)

| R/W-0 | R/W-0 | R/W-0 | R/W-0 | R/W-0 | R/W-0 | R/W-0 | R/W-0 |
|------------|------------|------------|------------|------------|------------|-----------|-----------|
| ASSOEADR15 | ASSOEADR14 | ASSOEADR13 | ASSOEADR12 | ASSOEADR11 | ASSOEADR10 | ASSOEADR9 | ASSOEADR8 |
| bit 7 | | | | | | | bit 0 |

Legend:

R = Readable bit
-n = Value at POR

W = Writable bit
'1' = Bit is set

U = Unimplemented bit, read as '0'
'0' = Bit is cleared
x = Bit is unknown

bit 7-0 **ASSOEADR<15:8>**: 64-Bit Extended Address of Associated Coordinator bits

REGISTER 2-85: ASSOEDR2: ASSOCIATED COORDINATOR EXTENDED ADDRESS 2 REGISTER (ADDRESS: 0x232)

| R/W-0 | R/W-0 | R/W-0 | R/W-0 | R/W-0 | R/W-0 | R/W-0 | R/W-0 |
|-----------|-----------|-----------|-----------|-----------|-----------|-----------|-----------|
| ASSOEDR23 | ASSOEDR22 | ASSOEDR21 | ASSOEDR20 | ASSOEDR19 | ASSOEDR18 | ASSOEDR17 | ASSOEDR16 |
| bit 7 | | | | | | | bit 0 |

Legend:

R = Readable bit

W = Writable bit

U = Unimplemented bit, read as '0'

-n = Value at POR

'1' = Bit is set

'0' = Bit is cleared

x = Bit is unknown

bit 7-0 **ASSOEDR<23:16>**: 64-Bit Extended Address of Associated Coordinator bits

REGISTER 2-86: ASSOEDR3: ASSOCIATED COORDINATOR EXTENDED ADDRESS 3 REGISTER (ADDRESS: 0x233)

| R/W-0 | R/W-0 | R/W-0 | R/W-0 | R/W-0 | R/W-0 | R/W-0 | R/W-0 |
|-----------|-----------|-----------|-----------|-----------|-----------|-----------|-----------|
| ASSOEDR31 | ASSOEDR30 | ASSOEDR29 | ASSOEDR28 | ASSOEDR27 | ASSOEDR26 | ASSOEDR25 | ASSOEDR24 |
| bit 7 | | | | | | | bit 0 |

Legend:

R = Readable bit

W = Writable bit

U = Unimplemented bit, read as '0'

-n = Value at POR

'1' = Bit is set

'0' = Bit is cleared

x = Bit is unknown

bit 7-0 **ASSOEDR<31:24>**: 64-Bit Extended Address of Associated Coordinator bits

MRF24J40

REGISTER 2-87: ASSOEDADR4: ASSOCIATED COORDINATOR EXTENDED ADDRESS 4 REGISTER (ADDRESS: 0x234)

| | | | | | | | |
|-------------|-------------|-------------|-------------|-------------|-------------|-------------|-------------|
| R/W-0 | R/W-0 | R/W-0 | R/W-0 | R/W-0 | R/W-0 | R/W-0 | R/W-0 |
| ASSOEDADR39 | ASSOEDADR38 | ASSOEDADR37 | ASSOEDADR36 | ASSOEDADR35 | ASSOEDADR34 | ASSOEDADR33 | ASSOEDADR32 |
| bit 7 | | | | | | | bit 0 |

Legend:

R = Readable bit

W = Writable bit

U = Unimplemented bit, read as '0'

-n = Value at POR

'1' = Bit is set

'0' = Bit is cleared

x = Bit is unknown

bit 7-0

ASSOEDADR<39:32>: 64-Bit Extended Address of Associated Coordinator bits

REGISTER 2-88: ASSOEDADR5: ASSOCIATED COORDINATOR EXTENDED ADDRESS 5 REGISTER (ADDRESS: 0x235)

| | | | | | | | |
|-------------|-------------|-------------|-------------|-------------|-------------|-------------|-------------|
| R/W-0 | R/W-0 | R/W-0 | R/W-0 | R/W-0 | R/W-0 | R/W-0 | R/W-0 |
| ASSOEDADR47 | ASSOEDADR46 | ASSOEDADR45 | ASSOEDADR44 | ASSOEDADR43 | ASSOEDADR42 | ASSOEDADR41 | ASSOEDADR40 |
| bit 7 | | | | | | | bit 0 |

Legend:

R = Readable bit

W = Writable bit

U = Unimplemented bit, read as '0'

-n = Value at POR

'1' = Bit is set

'0' = Bit is cleared

x = Bit is unknown

bit 7-0

ASSOEDADR<47:40>: 64-Bit Extended Address of Associated Coordinator bits

REGISTER 2-89: ASSOEDR6: ASSOCIATED COORDINATOR EXTENDED ADDRESS 6 REGISTER (ADDRESS: 0x236)

| R/W-0 | R/W-0 | R/W-0 | R/W-0 | R/W-0 | R/W-0 | R/W-0 | R/W-0 |
|-----------|-----------|-----------|-----------|-----------|-----------|-----------|-----------|
| ASSOEDR55 | ASSOEDR54 | ASSOEDR53 | ASSOEDR52 | ASSOEDR51 | ASSOEDR50 | ASSOEDR49 | ASSOEDR48 |
| bit 7 | | | | | | | bit 0 |

Legend:

R = Readable bit

W = Writable bit

U = Unimplemented bit, read as '0'

-n = Value at POR

'1' = Bit is set

'0' = Bit is cleared

x = Bit is unknown

bit 7-0 ASSOEDR<55:48>: 64-Bit Extended Address of Associated Coordinator bits

REGISTER 2-90: ASSOEDR7: ASSOCIATED COORDINATOR EXTENDED ADDRESS 7 REGISTER (ADDRESS: 0x237)

| R/W-0 | R/W-0 | R/W-0 | R/W-0 | R/W-0 | R/W-0 | R/W-0 | R/W-0 |
|-----------|-----------|-----------|-----------|-----------|-----------|-----------|-----------|
| ASSOEDR63 | ASSOEDR62 | ASSOEDR61 | ASSOEDR60 | ASSOEDR59 | ASSOEDR58 | ASSOEDR57 | ASSOEDR56 |
| bit 7 | | | | | | | bit 0 |

Legend:

R = Readable bit

W = Writable bit

U = Unimplemented bit, read as '0'

-n = Value at POR

'1' = Bit is set

'0' = Bit is cleared

x = Bit is unknown

bit 7-0 ASSOEDR<63:56>: 64-Bit Extended Address of Associated Coordinator bits

MRF24J40

REGISTER 2-91: ASSOSADR0: ASSOCIATED COORDINATOR SHORT ADDRESS 0 REGISTER (ADDRESS: 0x238)

| | | | | | | | |
|-----------|-----------|-----------|-----------|-----------|-----------|-----------|-----------|
| R/W-0 | R/W-0 | R/W-0 | R/W-0 | R/W-0 | R/W-0 | R/W-0 | R/W-0 |
| ASSOSADR7 | ASSOSADR6 | ASSOSADR5 | ASSOSADR4 | ASSOSADR3 | ASSOSADR2 | ASSOSADR1 | ASSOSADR0 |
| bit 7 | | | | | | | bit 0 |

Legend:

R = Readable bit

W = Writable bit

U = Unimplemented bit, read as '0'

-n = Value at POR

'1' = Bit is set

'0' = Bit is cleared

x = Bit is unknown

bit 7-0 **ASSOSADR<7:0>**: 16-Bit Short Address of Associated Coordinator bits

REGISTER 2-92: ASSOSADR1: ASSOCIATED COORDINATOR SHORT ADDRESS 1 REGISTER (ADDRESS: 0x239)

| | | | | | | | |
|------------|------------|------------|------------|------------|------------|-----------|-----------|
| R/W-0 | R/W-0 | R/W-0 | R/W-0 | R/W-0 | R/W-0 | R/W-0 | R/W-0 |
| ASSOSADR15 | ASSOSADR14 | ASSOSADR13 | ASSOSADR12 | ASSOSADR11 | ASSOSADR10 | ASSOSADR9 | ASSOSADR8 |
| bit 7 | | | | | | | bit 0 |

Legend:

R = Readable bit

W = Writable bit

U = Unimplemented bit, read as '0'

-n = Value at POR

'1' = Bit is set

'0' = Bit is cleared

x = Bit is unknown

bit 7-0 **ASSOSADR<15:8>**: 16-Bit Short Address of Associated Coordinator bits

REGISTER 2-93: UPNONSE0: UPPER NONCE SECURITY 0 REGISTER (ADDRESS: 0x240)

| R/W-0 | R/W-0 | R/W-0 | R/W-0 | R/W-0 | R/W-0 | R/W-0 | R/W-0 |
|----------|----------|----------|----------|----------|----------|----------|----------|
| UPNONSE7 | UPNONSE6 | UPNONSE5 | UPNONSE4 | UPNONSE3 | UPNONSE2 | UPNONSE1 | UPNONSE0 |
| bit 7 | | | | | | | bit 0 |

Legend:

R = Readable bit

W = Writable bit

U = Unimplemented bit, read as '0'

-n = Value at POR

'1' = Bit is set

'0' = Bit is cleared

x = Bit is unknown

bit 7-0

UPNONSE<7:0>: Upper Nonce bits

13-byte nonce value used in security.

REGISTER 2-94: UPNONSE1: UPPER NONCE SECURITY 1 REGISTER (ADDRESS: 0x241)

| R/W-0 | R/W-0 | R/W-0 | R/W-0 | R/W-0 | R/W-0 | R/W-0 | R/W-0 |
|-----------|-----------|-----------|-----------|-----------|-----------|----------|----------|
| UPNONSE15 | UPNONSE14 | UPNONSE13 | UPNONSE12 | UPNONSE11 | UPNONSE10 | UPNONSE9 | UPNONSE8 |
| bit 7 | | | | | | | bit 0 |

Legend:

R = Readable bit

W = Writable bit

U = Unimplemented bit, read as '0'

-n = Value at POR

'1' = Bit is set

'0' = Bit is cleared

x = Bit is unknown

bit 7-0

UPNONSE<15:8>: Upper Nonce bits

13-byte nonce value used in security.

MRF24J40

REGISTER 2-95: UPNOUNCE2: UPPER NONCE SECURITY 2 REGISTER (ADDRESS: 0x242)

| R/W-0 | R/W-0 | R/W-0 | R/W-0 | R/W-0 | R/W-0 | R/W-0 | R/W-0 |
|------------|------------|------------|------------|------------|------------|------------|------------|
| UPNOUNCE23 | UPNOUNCE22 | UPNOUNCE21 | UPNOUNCE20 | UPNOUNCE19 | UPNOUNCE18 | UPNOUNCE17 | UPNOUNCE16 |
| bit 7 | | | | | | | bit 0 |

Legend:

R = Readable bit

W = Writable bit

U = Unimplemented bit, read as '0'

-n = Value at POR

'1' = Bit is set

'0' = Bit is cleared

x = Bit is unknown

bit 7-0 **UPNOUNCE<23:16>**: Upper Nonce bits
13-byte nonce value used in security.

REGISTER 2-96: UPNOUNCE3: UPPER NONCE SECURITY 3 REGISTER (ADDRESS: 0x243)

| R/W-0 | R/W-0 | R/W-0 | R/W-0 | R/W-0 | R/W-0 | R/W-0 | R/W-0 |
|------------|------------|------------|------------|------------|------------|------------|------------|
| UPNOUNCE31 | UPNOUNCE30 | UPNOUNCE29 | UPNOUNCE28 | UPNOUNCE27 | UPNOUNCE26 | UPNOUNCE25 | UPNOUNCE24 |
| bit 7 | | | | | | | bit 0 |

Legend:

R = Readable bit

W = Writable bit

U = Unimplemented bit, read as '0'

-n = Value at POR

'1' = Bit is set

'0' = Bit is cleared

x = Bit is unknown

bit 7-0 **UPNOUNCE<31:24>**: Upper Nonce bits
13-byte nonce value used in security.

REGISTER 2-97: UPNONCE4: UPPER NONCE SECURITY 4 REGISTER (ADDRESS: 0x244)

| R/W-0 | R/W-0 | R/W-0 | R/W-0 | R/W-0 | R/W-0 | R/W-0 | R/W-0 |
|-----------|-----------|-----------|-----------|-----------|-----------|-----------|-----------|
| UPNONCE39 | UPNONCE38 | UPNONCE37 | UPNONCE36 | UPNONCE35 | UPNONCE34 | UPNONCE33 | UPNONCE32 |
| bit 7 | | | | | | | bit 0 |

Legend:

R = Readable bit

W = Writable bit

U = Unimplemented bit, read as '0'

-n = Value at POR

'1' = Bit is set

'0' = Bit is cleared

x = Bit is unknown

bit 7-0 **UPNONCE<39:32>**: Upper Nonce bits
13-byte nonce value used in security.

REGISTER 2-98: UPNONCE5: UPPER NONCE SECURITY 5 REGISTER (ADDRESS: 0x245)

| R/W-0 | R/W-0 | R/W-0 | R/W-0 | R/W-0 | R/W-0 | R/W-0 | R/W-0 |
|-----------|-----------|-----------|-----------|-----------|-----------|-----------|-----------|
| UPNONCE47 | UPNONCE46 | UPNONCE45 | UPNONCE44 | UPNONCE43 | UPNONCE42 | UPNONCE41 | UPNONCE40 |
| bit 7 | | | | | | | bit 0 |

Legend:

R = Readable bit

W = Writable bit

U = Unimplemented bit, read as '0'

-n = Value at POR

'1' = Bit is set

'0' = Bit is cleared

x = Bit is unknown

bit 7-0 **UPNONCE<47:40>**: Upper Nonce bits
13-byte nonce value used in security.

MRF24J40

REGISTER 2-99: UPNONCE6: UPPER NONCE SECURITY 6 REGISTER (ADDRESS: 0x246)

| | | | | | | | |
|-----------|-----------|-----------|-----------|-----------|-----------|-----------|-----------|
| R/W-0 | R/W-0 | R/W-0 | R/W-0 | R/W-0 | R/W-0 | R/W-0 | R/W-0 |
| UPNONCE55 | UPNONCE54 | UPNONCE53 | UPNONCE52 | UPNONCE51 | UPNONCE50 | UPNONCE49 | UPNONCE48 |
| bit 7 | | | | | | | bit 0 |

Legend:

R = Readable bit

W = Writable bit

U = Unimplemented bit, read as '0'

-n = Value at POR

'1' = Bit is set

'0' = Bit is cleared

x = Bit is unknown

bit 7-0 **UPNONCE<55:48>**: Upper Nonce bits
13-byte nonce value used in security.

REGISTER 2-100: UPNONCE7: UPPER NONCE SECURITY 7 REGISTER (ADDRESS: 0x247)

| | | | | | | | |
|-----------|-----------|-----------|-----------|-----------|-----------|-----------|-----------|
| R/W-0 | R/W-0 | R/W-0 | R/W-0 | R/W-0 | R/W-0 | R/W-0 | R/W-0 |
| UPNONCE63 | UPNONCE62 | UPNONCE61 | UPNONCE60 | UPNONCE59 | UPNONCE58 | UPNONCE57 | UPNONCE56 |
| bit 7 | | | | | | | bit 0 |

Legend:

R = Readable bit

W = Writable bit

U = Unimplemented bit, read as '0'

-n = Value at POR

'1' = Bit is set

'0' = Bit is cleared

x = Bit is unknown

bit 7-0 **UPNONCE<63:56>**: Upper Nonce bits
13-byte nonce value used in security.

REGISTER 2-101: UPNONCE8: UPPER NONCE SECURITY 8 REGISTER (ADDRESS: 0x248)

| R/W-0 | R/W-0 | R/W-0 | R/W-0 | R/W-0 | R/W-0 | R/W-0 | R/W-0 |
|-----------|-----------|-----------|-----------|-----------|-----------|-----------|-----------|
| UPNONCE71 | UPNONCE70 | UPNONCE69 | UPNONCE68 | UPNONCE67 | UPNONCE66 | UPNONCE65 | UPNONCE64 |
| bit 7 | | | | | | | bit 0 |

Legend:

R = Readable bit

W = Writable bit

U = Unimplemented bit, read as '0'

-n = Value at POR

'1' = Bit is set

'0' = Bit is cleared

x = Bit is unknown

bit 7-0 **UPNONCE<71:64>**: Upper Nonce bits
13-byte nonce value used in security.

REGISTER 2-102: UPNONCE9: UPPER NONCE SECURITY 9 REGISTER (ADDRESS: 0x249)

| R/W-0 | R/W-0 | R/W-0 | R/W-0 | R/W-0 | R/W-0 | R/W-0 | R/W-0 |
|-----------|-----------|-----------|-----------|-----------|-----------|-----------|-----------|
| UPNONCE79 | UPNONCE78 | UPNONCE77 | UPNONCE76 | UPNONCE75 | UPNONCE74 | UPNONCE73 | UPNONCE72 |
| bit 7 | | | | | | | bit 0 |

Legend:

R = Readable bit

W = Writable bit

U = Unimplemented bit, read as '0'

-n = Value at POR

'1' = Bit is set

'0' = Bit is cleared

x = Bit is unknown

bit 7-0 **UPNONCE<79:72>**: Upper Nonce bits
13-byte nonce value used in security.

MRF24J40

REGISTER 2-103: UPNONSE10: UPPER NONCE SECURITY 10 REGISTER (ADDRESS: 0x24A)

| | | | | | | | |
|-----------|-----------|-----------|-----------|-----------|-----------|-----------|-----------|
| R/W-0 | R/W-0 | R/W-0 | R/W-0 | R/W-0 | R/W-0 | R/W-0 | R/W-0 |
| UPNONSE87 | UPNONSE86 | UPNONSE85 | UPNONSE84 | UPNONSE83 | UPNONSE82 | UPNONSE81 | UPNONSE80 |
| bit 7 | | | | | | | bit 0 |

Legend:

R = Readable bit

W = Writable bit

U = Unimplemented bit, read as '0'

-n = Value at POR

'1' = Bit is set

'0' = Bit is cleared

x = Bit is unknown

bit 7-0 **UPNONSE<87:80>**: Upper Nonce bits

13-byte nonce value used in security.

REGISTER 2-104: UPNONSE11: UPPER NONCE SECURITY 11 REGISTER (ADDRESS: 0x24B)

| | | | | | | | |
|-----------|-----------|-----------|-----------|-----------|-----------|-----------|-----------|
| R/W-0 | R/W-0 | R/W-0 | R/W-0 | R/W-0 | R/W-0 | R/W-0 | R/W-0 |
| UPNONSE95 | UPNONSE94 | UPNONSE93 | UPNONSE92 | UPNONSE91 | UPNONSE90 | UPNONSE89 | UPNONSE88 |
| bit 7 | | | | | | | bit 0 |

Legend:

R = Readable bit

W = Writable bit

U = Unimplemented bit, read as '0'

-n = Value at POR

'1' = Bit is set

'0' = Bit is cleared

x = Bit is unknown

bit 7-0 **UPNONSE<95:88>**: Upper Nonce bits

13-byte nonce value used in security.

REGISTER 2-105: UPNONCE12: UPPER NONCE SECURITY 12 REGISTER (ADDRESS: 0x24C)

| R/W-0 | R/W-0 | R/W-0 | R/W-0 | R/W-0 | R/W-0 | R/W-0 | R/W-0 |
|------------|------------|------------|------------|-----------|-----------|-----------|-----------|
| UPNONCE103 | UPNONCE102 | UPNONCE101 | UPNONCE100 | UPNONCE99 | UPNONCE98 | UPNONCE97 | UPNONCE96 |
| bit 7 | | | | | | | bit 0 |

Legend:

R = Readable bit

W = Writable bit

U = Unimplemented bit, read as '0'

-n = Value at POR

'1' = Bit is set

'0' = Bit is cleared

x = Bit is unknown

bit 7-0

UPNONCE<103:96>: Upper Nonce bits

13-byte nonce value used in security.

MRF24J40

NOTES:

3.0 FUNCTIONAL DESCRIPTION

3.1 Reset

The MRF24J40 has four Reset types:

- **Power-on Reset** – The MRF24J40 has built-in Power-on Reset circuitry that will automatically reset all control registers when power is applied. It is recommended to delay 2 ms after a Reset before accessing the MRF24J40 to allow the RF circuitry to start up and stabilize.
- **RESET Pin** – The MRF24J40 can be reset by the host microcontroller by asserting the RESET pin 13 low. All control registers will be reset. The MRF24J40 will be released from Reset approximately 250 μ s after $\overline{\text{RESET}}$ is released. The RESET pin has an internal weak pull-up resistor. It is recommended to delay 2 ms after a Reset before accessing the MRF24J40 to allow the RF circuitry to start up and stabilize.

- **Software Reset** – A Software Reset can be performed by the host microcontroller. The power management circuitry is reset by setting the RSTPWR (0x2A<2>) bit to '1'. The control registers retain their values. The baseband circuitry is reset by setting the RSTBB (0x2A<1>) bit to '1'. The control registers retain their values. The MAC circuitry is reset by setting the RSTMAC (0x2A<0>) bit to '1'. All control registers will be reset. The Resets can be performed individually or together. The bit(s) will be automatically cleared to '0' by hardware. No delay is necessary after a Software Reset.
- **RF State Machine Reset** – Perform an RF State Machine Reset by setting to '1' the RFRST (RFCTL 0x36<2>) bit and then clearing to '0'. Delay at least 192 μ s after performing to allow the RF circuitry to calibrate. The control registers retain their values.

Note: The RF state machine should be Reset after the frequency channel has been changed (RFCON0 0x200).

TABLE 3-1: REGISTERS ASSOCIATED WITH RESET

| Addr. | Name | Bit 7 | Bit 6 | Bit 5 | Bit 4 | Bit 3 | Bit 2 | Bit 1 | Bit 0 |
|-------|----------|-------|-------|-------|----------|----------|--------|----------|----------|
| 0x2A | SOFTTRST | r | r | r | r | r | RSTPWR | RSTBB | RSTMAC |
| 0x36 | RFCTL | r | r | r | WAKECNT8 | WAKECNT7 | RFRST | RFTXMODE | RFRXMODE |

MRF24J40

3.2 Initialization

Certain control register values must be initialized for basic operations. These values differ from the Power-on Reset values and provide improved operational parameters. These settings are normally made once after a Reset. After initialization, MRF24J40 features can be configured for the application. The steps for initialization are shown in Example 3-1.

EXAMPLE 3-1: INITIALIZING THE MRF24J40

Example steps to initialize the MRF24J40:

1. SOFTRST (0x2A) = 0x07 – Perform a software Reset. The bits will be automatically cleared to '0' by hardware.
2. PCON2 (0x18) = 0x98 – Initialize FIFOEN = 1 and TXONTS = 0x6.
3. TXSTBL (0x2E) = 0x95 – Initialize RFSTBL = 0x9.
4. RFCON0 (0x200) = 0x03 – Initialize RFOPT = 0x03.
5. RFCON1 (0x201) = 0x01 – Initialize VCOOPT = 0x02.
6. RFCON2 (0x202) = 0x80 – Enable PLL (PLLEN = 1).
7. RFCON6 (0x206) = 0x90 – Initialize TXFIL = 1 and 20MRECVR = 1.
8. RFCON7 (0x207) = 0x80 – Initialize SLPCLKSEL = 0x2 (100 kHz Internal oscillator).
9. RFCON8 (0x208) = 0x10 – Initialize RFVCO = 1.
10. SLPCON1 (0x220) = 0x21 – Initialize CLKOUTEN = 1 and SLPCLKDIV = 0x01.

Configuration for nonbeacon-enabled devices (see **Section 3.8 “Beacon-Enabled and Nonbeacon-Enabled Networks”**):

11. BBREG2 (0x3A) = 0x80 – Set CCA mode to ED.
12. CCAEDTH = 0x60 – Set CCA ED threshold.
13. BBREG6 (0x3E) = 0x40 – Set appended RSSI value to RXFIFO.
14. Enable interrupts – See **Section 3.3 “Interrupts”**.
15. Set channel – See **Section 3.4 “Channel Selection”**.

Note: Maintain 0x200<3:0> = 0x03

16. Set transmitter power - See “REGISTER 2-62: RF CONTROL 3 REGISTER (ADDRESS: 0x203)”.
17. RFCTL (0x36) = 0x04 – Reset RF state machine.
18. RFCTL (0x36) = 0x00.
19. Delay at least 192 μ s.

TABLE 3-2: REGISTERS ASSOCIATED WITH INITIALIZATION

| Addr. | Name | Bit 7 | Bit 6 | Bit 5 | Bit 4 | Bit 3 | Bit 2 | Bit 1 | Bit 0 |
|-------|---------|------------|-----------|----------|------------|------------|------------|------------|------------|
| 0x18 | PCON2 | FIFOEN | r | TXONTS3 | TXONTS2 | TXONTS1 | TXONTS0 | TXONT8 | TXONT7 |
| 0x2A | SOFTRST | r | r | r | r | r | RSTPWR | RSTBB | RSTMAC |
| 0x2E | TXSTBL | RFSTBL3 | RFSTBL2 | RFSTBL1 | RFSTBL0 | MSIFS3 | MSIFS2 | MSIFS1 | MSIFS0 |
| 0x201 | RFCON1 | VCOOPT7 | VCOOPT6 | VCOOPT5 | VCOOPT4 | VCOOPT3 | VCOOPT2 | VCOOPT1 | VCOOPT0 |
| 0x202 | RFCON2 | PLLEN | r | r | r | r | r | r | r |
| 0x206 | RFCON6 | TXFIL | r | r | 20MRECVR | BATEN | r | r | r |
| 0x207 | RFCON7 | SLPCLKSEL1 | SLPCKSEL0 | r | r | r | r | r | r |
| 0x208 | RFCON8 | r | r | r | RFVCO | r | r | r | r |
| 0x220 | SLPCON1 | r | r | CLKOUTEN | SLPCLKDIV4 | SLPCLKDIV3 | SLPCLKDIV2 | SLPCLKDIV1 | SLPCLKDIV0 |

3.3 Interrupts

The MRF24J40 has one interrupt (INT) pin 16 that signals one of eight interrupt events to the host microcontroller. The interrupt structure is shown in Figure 3-1. Interrupts are enabled via the INTCON (0x32) register. Interrupt flags are located in the INTSTAT (0x31) register. The INTSTAT register clears-to-zero upon read. Therefore, the host microcontroller should read and store the INTSTAT register and check the bits to determine which interrupt occurred. The INT pin will continue to signal an

interrupt until the INTSTAT register is read. The edge polarity of the INT pin is configured via the INTEDGE bit in the SLPCON0 (0x211<1>) register.

- Note 1:** The INTEDGE polarity defaults to: 0 = Falling Edge. Ensure that the interrupt polarity matches the interrupt pin polarity of the host microcontroller.
- 2:** The INT pin will remain high or low, depending on INTEDGE polarity setting, until INTSTAT register is read.

FIGURE 3-1: MRF24J40 INTERRUPT LOGIC

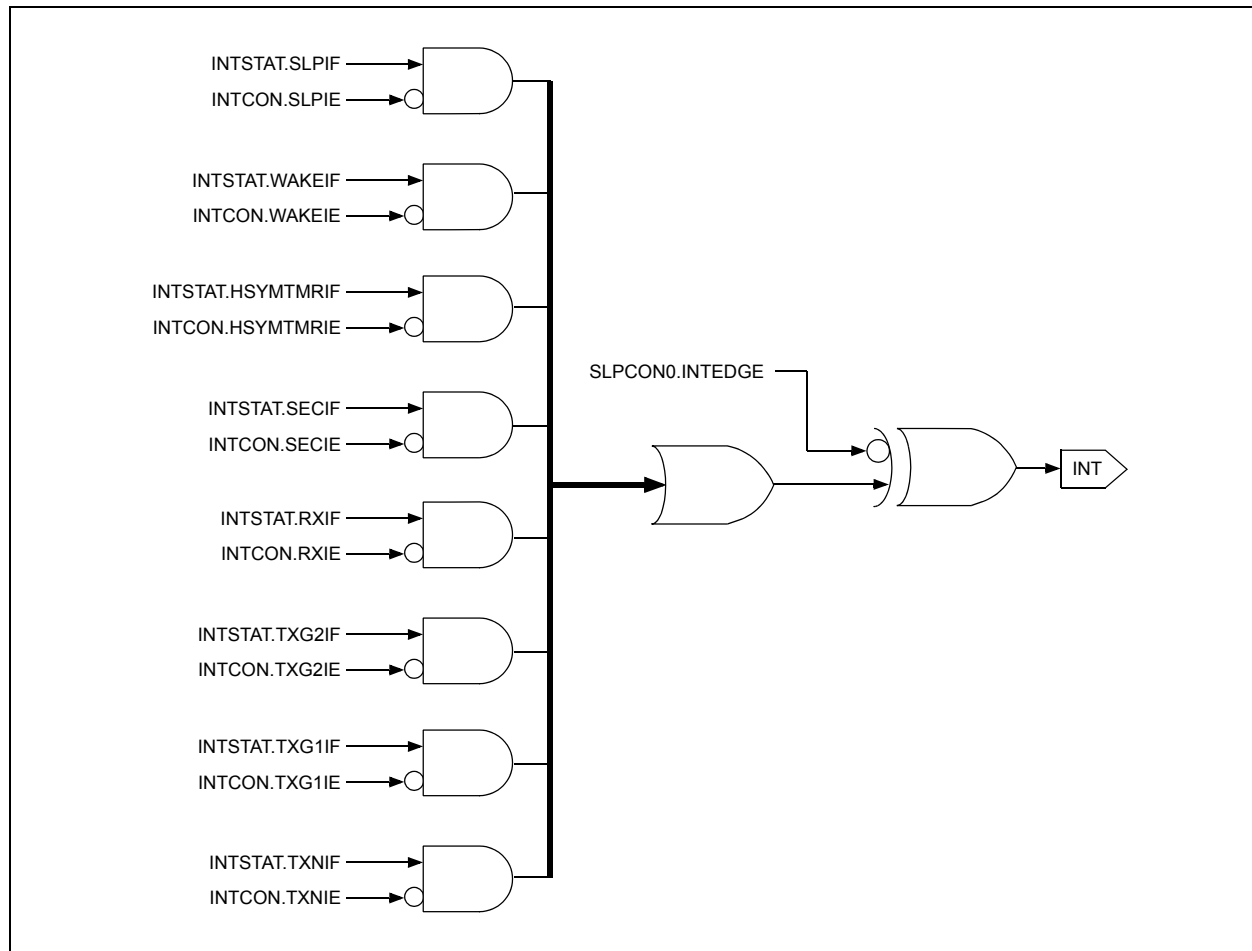

TABLE 3-3: REGISTERS ASSOCIATED WITH INTERRUPTS

| Addr. | Name | Bit 7 | Bit 6 | Bit 5 | Bit 4 | Bit 3 | Bit 2 | Bit 1 | Bit 0 |
|-------|---------|-------|--------|-----------|-------|-------|--------|---------|---------|
| 0x31 | INTSTAT | SLPIF | WAKEIF | HSYMTMRIF | SECIF | RXIF | TXG2IF | TXG1IF | TXNIF |
| 0x32 | INTCON | SLPIE | WAKEIE | HSYMTMRIE | SECIE | RXIE | TXG2IE | TXG1IE | TXNIE |
| 0x211 | SLPCON0 | r | r | r | r | r | r | INTEDGE | SLPCKEN |

MRF24J40

3.4 Channel Selection

The MRF24J40 is capable of selecting one of sixteen channel frequencies in the 2.4 GHz band. The desired channel is selected by configuring the CHANNEL bits in the RCON0 (0x200<7:4>) register. See Table 3-4 for the RCON0 register setting for channel number and frequency.

Note: Perform an RF State Machine Reset (see **Section 3.1 “Reset”**) after a channel frequency change. Then, delay at least 192 μ s after the RF State Machine Reset, to allow the RF circuitry to calibrate.

**TABLE 3-4: CHANNEL SELECTION
RCON0 (0x200) REGISTER
SETTING**

| Channel Number | Frequency | Set Value |
|----------------|-----------|-----------|
| 11 | 2.405 GHz | 0x03 |
| 12 | 2.410 GHz | 0x13 |
| 13 | 2.415 GHz | 0x23 |
| 14 | 2.420 GHz | 0x33 |
| 15 | 2.425 GHz | 0x43 |
| 16 | 2.430 GHz | 0x53 |
| 17 | 2.435 GHz | 0x63 |
| 18 | 2.440 GHz | 0x73 |
| 19 | 2.445 GHz | 0x83 |
| 20 | 2.450 GHz | 0x93 |
| 21 | 2.455 GHz | 0xA3 |
| 22 | 2.460 GHz | 0xB3 |
| 23 | 2.465 GHz | 0xC3 |
| 24 | 2.470 GHz | 0xD3 |
| 25 | 2.475 GHz | 0xE3 |
| 26 | 2.480 GHz | 0xF3 |

TABLE 3-5: REGISTERS ASSOCIATED WITH CHANNEL SELECTION

| Addr. | Name | Bit 7 | Bit 6 | Bit 5 | Bit 4 | Bit 3 | Bit 2 | Bit 1 | Bit 0 |
|-------|-------|----------|----------|----------|----------|----------|--------|-----------|-----------|
| 0x36 | RFCTL | r | r | r | WAKECNT8 | WAKECNT7 | RFRST | RFTX-MODE | RFRX-MODE |
| 0x200 | RCON0 | CHANNEL3 | CHANNEL2 | CHANNEL1 | CHANNEL0 | RFOPT3 | RFOPT2 | RFOPT1 | RFOPT0 |

3.5 Clear Channel Assessment (CCA)

The CCA signal is an indication to the MAC layer from the PHY layer as to whether the medium is busy or idle.

The MRF24J40 provides three methods of performing CCA. Refer to IEEE 802.15.4-2003 Standard, Section 6.7.9 "CCA".

3.5.1 CCA MODE 1: ENERGY ABOVE THRESHOLD

CCA reports a busy medium upon detecting energy above the Energy Detection (ED) threshold.

1. Program CCAMODE 0x3A<7:6> to the value, '10'.
2. Program CCAEDTH 0x3F<7:0> with CCA ED threshold value (RSSI value).

The 8-bit CCAEDTH threshold can be mapped to a power level according to RSSI. Refer to **Section 3.6 "Received Signal Strength Indicator (RSSI)/Energy Detection (ED)"**.

3.5.2 CCA MODE 2: CARRIER SENSE ONLY

CCA reports a busy medium only upon detection of a signal with the modulation and spreading characteristics of IEEE 802.15.4. This signal may or may not be above the ED threshold.

1. Program CCAMODE 0x3A<7:6> to the value, '01'.
2. Program CCACSTH 0x3A<5:2> with the CCA carrier sense threshold (units).

3.5.3 CCA MODE 3: CARRIER SENSE WITH ENERGY ABOVE THRESHOLD

CCA reports a busy medium only upon detection of a signal with modulation or spreading characteristics of IEEE 802.15.4 with energy above the ED threshold.

1. Program CCAMODE 0x3A<7:6> to the value, '11'.
2. Program CCACSTH 0x3A<5:2> with the CCA carrier sense threshold.
3. Program CCAEDTH 0x3F<7:0> with the CCA ED threshold (RSSI value).

The 8-bit CCAEDTH threshold can be mapped to a power level according to RSSI. Refer to **Section 3.6 "Received Signal Strength Indicator (RSSI)/Energy Detection (ED)"**.

TABLE 3-6: REGISTERS ASSOCIATED WITH CCA

| Addr. | Name | Bit 7 | Bit 6 | Bit 5 | Bit 4 | Bit 3 | Bit 2 | Bit 1 | Bit 0 |
|-------|---------|----------|----------|----------|----------|----------|----------|----------|----------|
| 0x3A | BBREG2 | CCAMODE1 | CCAMODE0 | CCACSTH3 | CCACSTH2 | CCACSTH1 | CCACSTH0 | r | r |
| 0x3F | CCAEDTH | CCAEDTH7 | CCAEDTH6 | CCAEDTH5 | CCAEDTH4 | CCAEDTH3 | CCAEDTH2 | CCAEDTH1 | CCAEDTH0 |

3.6 Received Signal Strength Indicator (RSSI)/Energy Detection (ED)

RSSI/ED are an estimate of the received signal power within the bandwidth of an IEEE 802.15.4 channel. The RSSI value is an 8-bit value ranging from 0-255. The mapping between the RSSI values with the received power level is shown in Figure 3-3 and is shown in tabular form in Table 3-8. The number of symbols to average can be changed by programming the RSSINUM (TXBCON1 0x25<5:4>) bits.

The programmer can obtain the RSSI/ED value in one of two methods.

3.6.1 RSSI FIRMWARE REQUEST (RSSI MODE1)

In this mode, the host microcontroller sends a request to calculate RSSI, then waits until it is done and then reads the RSSI value. The steps are:

1. Set RSSIMODE1 0x3E<7> – Initiate RSSI calculation.
2. Wait until RSSIRDY 0x3E<0> is set to '1' – RSSI calculation is complete.
3. Read RSSI 0x210<7:0> – The RSSI register contains the averaged RSSI received power level for 8 symbol periods.

3.6.2 APPENDED RSSI TO THE RECEIVED PACKET (RSSI MODE 2)

The RSSI value is appended at the end of each successfully received packet.

To enable RSSI Mode 2, set RSSIMODE2 = 1 (0x3E<6>). The RSSI value will be appended to the RXFIFO as shown in Figure 3-2.

FIGURE 3-2: PACKET FORMAT IN RX FIFO

| 1 Octet | N Octets | M Octets | 2 Octets | 1 Octet | 1 Octet |
|--------------|----------|----------|----------|---------|---------|
| Frame Length | Header | Payload | FCS | LQI | RSSI |

TABLE 3-7: REGISTERS ASSOCIATED WITH RSSI/ED

| Addr. | Name | Bit 7 | Bit 6 | Bit 5 | Bit 4 | Bit 3 | Bit 2 | Bit 1 | Bit 0 |
|-------|---------|-----------|---------------------|----------|----------|-------|-------|-------|---------|
| 0x25 | TXBCON1 | TXBMSK | \overline{WU}/BCN | RSSINUM1 | RSSINUM0 | r | r | r | r |
| 0x3E | BBREG6 | RSSIMODE1 | RSSIMODE2 | r | r | r | r | r | RSSIRDY |
| 0x210 | RSSI | RSSI7 | RSSI6 | RSSI5 | RSSI4 | RSSI3 | RSSI2 | RSSI1 | RSSI0 |

FIGURE 3-3: RSSI vs. RECEIVED POWER (dBm)

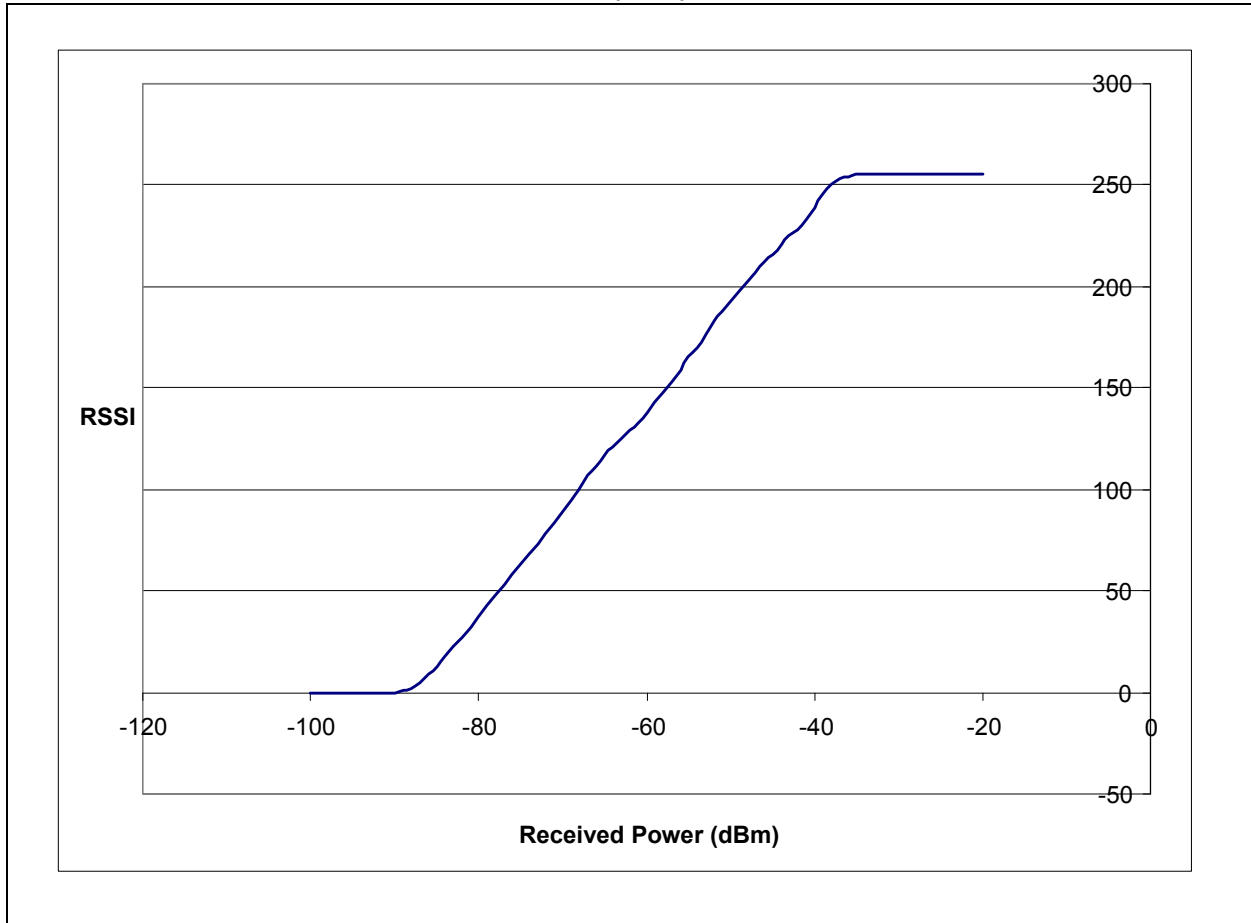

MRF24J40

RSSI versus received power (dB) is shown in tabular form in Table 3-8.

TABLE 3-8: RSSI vs. RECEIVED POWER (dB)

| Received Power (dBm) | RSSI Value (hex) | RSSI Value (dec) |
|----------------------|------------------|------------------|
| -100 | 0x0 | 0 |
| -99 | 0x0 | 0 |
| -98 | 0x0 | 0 |
| -97 | 0x0 | 0 |
| -96 | 0x0 | 0 |
| -95 | 0x0 | 0 |
| -94 | 0x0 | 0 |
| -93 | 0x0 | 0 |
| -92 | 0x0 | 0 |
| -91 | 0x0 | 0 |
| -90 | 0x0 | 0 |
| -89 | 0x1 | 1 |
| -88 | 0x2 | 2 |
| -87 | 0x5 | 5 |
| -86 | 0x9 | 9 |
| -85 | 0x0D | 13 |
| -84 | 0x12 | 18 |
| -83 | 0x17 | 23 |
| -82 | 0x1B | 27 |
| -81 | 0x20 | 32 |
| -80 | 0x25 | 37 |
| -79 | 0x2B | 43 |
| -78 | 0x30 | 48 |
| -77 | 0x35 | 53 |
| -76 | 0x3A | 58 |
| -75 | 0x3F | 63 |
| -74 | 0x44 | 68 |
| -73 | 0x49 | 73 |
| -72 | 0x4E | 78 |
| -71 | 0x53 | 83 |
| -70 | 0x59 | 89 |
| -69 | 0x5F | 95 |
| -68 | 0x64 | 100 |
| -67 | 0x6B | 107 |
| -66 | 0x6F | 111 |
| -65 | 0x75 | 117 |
| -64 | 0x79 | 121 |
| -63 | 0x7D | 125 |
| -62 | 0x81 | 129 |
| -61 | 0x85 | 133 |
| -60 | 0x8A | 138 |

TABLE 3-8: RSSI vs. RECEIVED POWER (dB) (CONTINUED)

| Received Power (dBm) | RSSI Value (hex) | RSSI Value (dec) |
|----------------------|------------------|------------------|
| -59 | 0x8F | 143 |
| -58 | 0x94 | 148 |
| -57 | 0x99 | 153 |
| -56 | 0x9F | 159 |
| -55 | 0xA5 | 165 |
| -54 | 0xAA | 170 |
| -53 | 0xB0 | 176 |
| -52 | 0xB7 | 183 |
| -51 | 0xBC | 188 |
| -50 | 0xC1 | 193 |
| -49 | 0xC6 | 198 |
| -48 | 0xCB | 203 |
| -47 | 0xCF | 207 |
| -46 | 0xD4 | 212 |
| -45 | 0xD8 | 216 |
| -44 | 0xDD | 221 |
| -43 | 0xE1 | 225 |
| -42 | 0xE4 | 228 |
| -41 | 0xE9 | 233 |
| -40 | 0xEF | 239 |
| -39 | 0xF5 | 245 |
| -38 | 0xFA | 250 |
| -37 | 0xFD | 253 |
| -36 | 0xFE | 254 |
| -35 | 0xFF | 255 |
| -34 | 0xFF | 255 |
| -33 | 0xFF | 255 |
| -32 | 0xFF | 255 |
| -31 | 0xFF | 255 |
| -30 | 0xFF | 255 |
| -29 | 0xFF | 255 |
| -28 | 0xFF | 255 |
| -27 | 0xFF | 255 |
| -26 | 0xFF | 255 |
| -25 | 0xFF | 255 |
| -24 | 0xFF | 255 |
| -23 | 0xFF | 255 |
| -22 | 0xFF | 255 |
| -21 | 0xFF | 255 |
| -20 | 0xFF | 255 |

3.7 Link Quality Indication (LQI)

Link Quality Indication (LQI) is a characterization of strength or quality of a received packet. Several metrics, for example, RSSI, Signal to Noise Ratio (SNR), RSSI combined with SNR, etc., can be used for measuring link quality. Using RSSI or SNR alone may not be the best way to estimate the quality of a link. The received RSSI value will be a very high value if a packet is received with greater signal strength or even if an interferer is present in the channel. Hence, for better approximation of link quality, the MRF24J40 reports the correlation degree between spreading sequences and the incoming chips during the reception of a packet. This correlation value is directly mapped to a range of 0-255 (256 values), where an LQI value of 0 indicates that the quality of the link is very low, and an LQI value of 255 indicates the quality of the link is very high. The correlation degree between spreading sequences and incoming chips is computed over a period of 3 symbol periods during the reception of the preamble of a packet.

The LQI is reported along with each received packet in the RX FIFO as shown in Figure 3-2.

3.8 Beacon-Enabled and Nonbeacon-Enabled Networks

The IEEE 802.15.4 Standard defines two modes of operation:

- Beacon-enabled network
- Nonbeacon-enabled network

3.8.1 BEACON-ENABLED NETWORK

In a beacon-enabled network, beacons will be transmitted periodically by the PAN coordinator. These beacons are mainly used to provide synchronization services between all the devices in the PAN and also to support other extended features, like Guaranteed Time Slots (GTS), a Quality of Service (QoS) mechanism for the IEEE 802.15.4 Standard. The PAN coordinator defines the structure of the superframe using beacons.

3.8.1.1 Superframe Structure

The superframe structure is shown in Figure 3-4. A superframe is bounded by the transmission of a beacon frame and can have an active and inactive portion. The coordinator will interact with its PAN only during the active portion of the superframe, and during the inactive portion of the superframe, the coordinator can go to a low-power mode. The active portion of the superframe is divided into 16 equally spaced slots and is composed of three parts: a beacon, a Contention Access Period (CAP) and an optional Contention Free Period (CFP). The structure of the superframe depends

on the values of Beacon Order (BO) and Superframe Order (SO). The CFP, if present, follows immediately after the CAP and extends to the end of active portion of the superframe. Any allocated GTSs shall be located in the CFP of the active portion of the superframe.

All the frames transmitted in the CAP, except Acknowledgement frames and data frames that immediately follow the data request command, must use slotted CSMA-CA. Refer to **Section 3.9 “Carrier Sense Multiple Access-Collision Avoidance (CSMA-CA) Algorithm”** for more information.

FIGURE 3-4: SUPERFRAME STRUCTURE

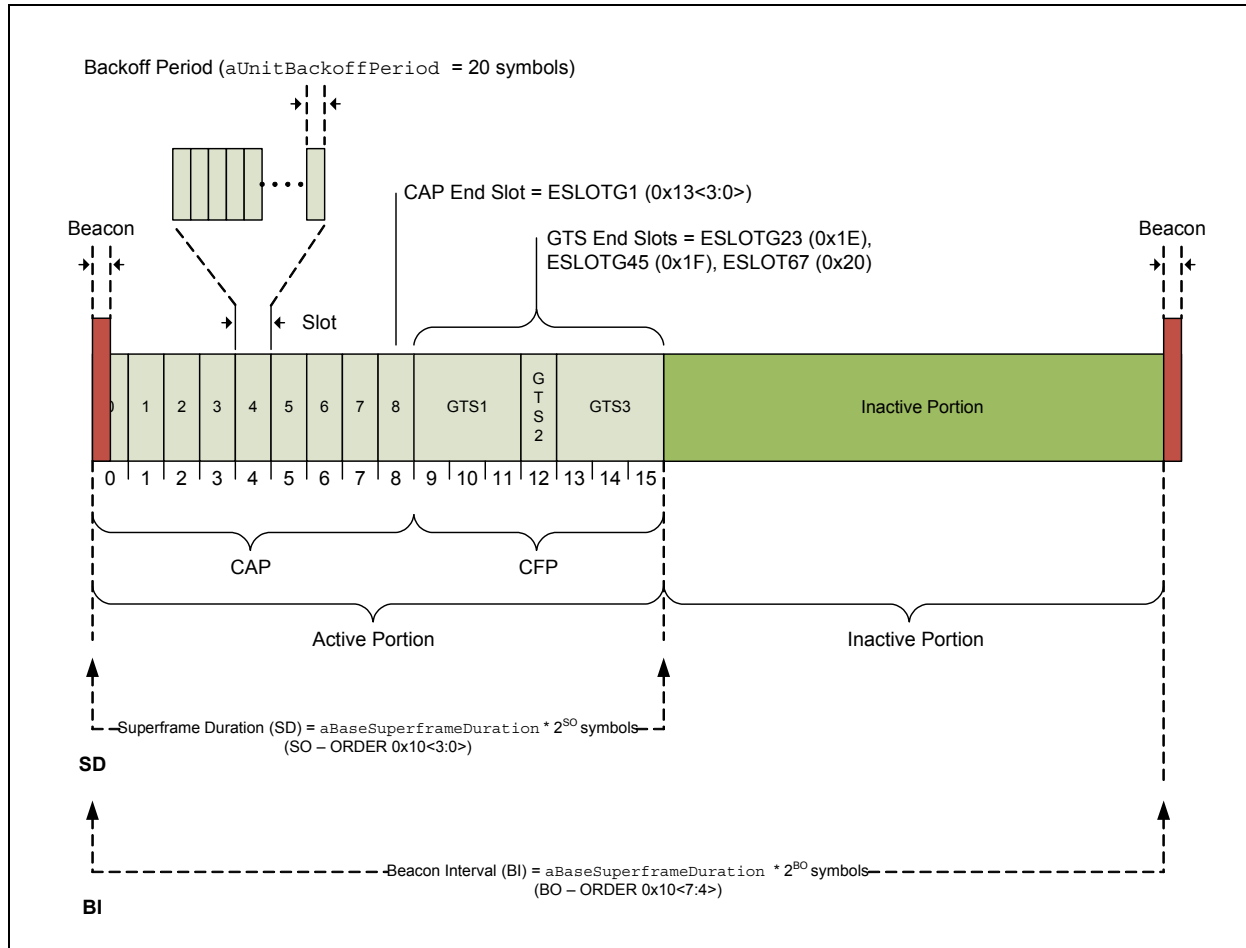

3.8.1.2 BO and SO

Values of Beacon Order (BO) and Superframe Order (SO) determine the Beacon Interval (BI) and Superframe Duration (SD).

Beacon Interval (BI) in terms of BO can be expressed as:

$$BI = aBaseSuperframeduration * 2^{BO}$$

Similarly, Superframe Duration (SD) in terms of SO can be expressed as:

$$SD = aBaseSuperframeduration * 2^{SO}$$

where $aBaseSuperframeduration = 960$ symbols.

BO and SO can be configured by programming the BO (0x10<7:4>) bits and SO (0x10<3:0>) bits in the ORDER register. For beacon-enabled networks, the values of BO and SO should be in the range, $0 \leq SO \leq BO \leq 14$. If the values of BO and SO are equal, then the superframe does not have any inactive portion. A Beacon Interval can be as short as 15 ms or as long as 251 seconds based on the values of BO and SO.

3.8.1.3 GTS

If a device wants to transmit or receive during CFP, it sends out a “GTS request” in the CAP to the PAN coordinator. The PAN coordinator broadcasts the address of the device number for that device in the beacon frame if resources are available.

To support GTS operation, MRF24J40 uses TXGTS1FIFO and TXGTS2FIFO. The TXGTS1FIFO and TXGTS2FIFO are ping-pong FIFOs and can be assigned to different GTS slots or to the same slots. If both are assigned to the same slot, they take turns for transmission within that slot. TXGTS1FIFO and TXGTS2FIFO can be triggered ahead of their slot time, but transmission from the FIFO will take place exactly at the assigned slot time.

Refer to **Section 3.12 “Transmission”** for information on how to transmit a data frame using the TXGTSxFIFOs.

FIGURE 3-5: GTSFIFO STATE DIAGRAM

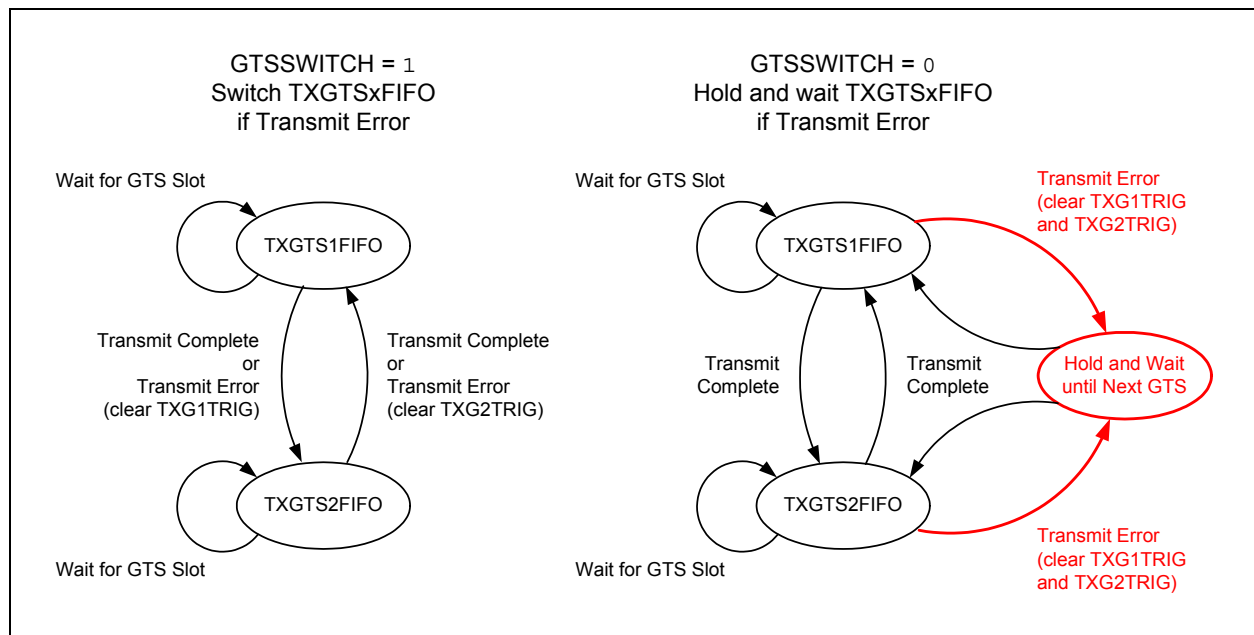

MRF24J40

3.8.1.4 Configuring Beacon-Enabled PAN Coordinator

The following steps configure the MRF24J40 as a coordinator in a beacon-enabled network:

1. Set the PANCOORD (RXMCR 0x00<3>) bit = 1 to configure as PAN coordinator.
2. Set the SLOTTED (TXMCR 0x11<5>) bit = 1 to use Slotted CSMA-CA mode.
3. Load the beacon frame into the TXBFIFO (0x080-0x0FF).
4. Set the TXBMSK (TXBCON1 0x25<7>) bit = 1 to mask the beacon interrupt mask.
5. Set INTL (WAKECON 0x22<5:0>) value to 0x03.
6. Program the CAP end slot (ESLOTG1 0x13<3:0>) value. If the coordinator supports Guaranteed Time Slot operation, refer to **Section 3.8.1.5 “Configuring Beacon-Enabled GTS Settings for PAN Coordinator”** below.
7. Calibrate the Sleep Clock (SLPCLK) frequency. Refer to **Section 3.15.1.2 “Sleep Clock Calibration”**.
8. Set WAKECNT (SLPACK 0x35<6:0>) value = 0x5F to set the main oscillator (20 MHz) start-up timer value.
9. Program the Beacon Interval into the Main Counter, MAINCNT (0x229<1:0>, 0x228, 0x227, 0x226), and Remain Counter, REMCNT (0x225, 0x224), according to BO and SO values. Refer to **Section 3.15.1.3 “Sleep Mode Counters”**.
10. Configure the BO (ORDER 0x10<7:4>) and SO (ORDER 0x10<3:0>) values. After configuring BO and SO, the beacon frame will be sent immediately.

3.8.1.5 Configuring Beacon-Enabled GTS Settings for PAN Coordinator

The following steps configure the MRF24J40 as a coordinator in a beacon-enabled network with Guaranteed Time Slots:

1. Set the GTSON (GATECLK 0x26 <3>) bit = 1 to enable the GTS FIFO clock.
2. Based on the number of GTSs that are active for the current superframe, program the end slot value of each GTS into the ESLOT registers as shown in Table 3-9.

TABLE 3-9: PROGRAMMING END SLOT VALUES

| GTS Number | Register |
|------------|--|
| CAP | ESLOTG1 0x13<3:0> |
| GTS1 | ESLOTG1 0x13<7:4> |
| GTS2 | ESLOTG23 0x1E<3:0> |
| GTS3 | ESLOTG23 0x1E<7:4> |
| GTS4 | ESLOTG45 0x1F<3:0> |
| GTS5 | ESLOTG45 0x1F<7:4> |
| GTS6 | ESLOTG67 0x20<3:0> |
| GTS7 | If 7 th GTS exists, the end slot must be 15 |

3. Set the GTSSWITCH (TXPEND 0x21<1>) bit = 1 so that if a TXGTS1FIFO or TXGTS2FIFO transmission error occurs, it will switch to another TXGTSxFIFO.

3.8.1.6 Configuring Beacon-Enabled Device

The following steps configure the MRF24J40 as a device in a beacon-enabled network:

1. Set the SLOTTED (TXMCR 0x11<5>) bit = 1 to use Slotted CSMA-CA mode.
2. Set the OFFSET (FRMOFFSET 0x23<7:0>) value = 0x15 for optimum timing alignment.
3. Calibrate the Sleep Clock (SLPCLK) frequency. Refer to **Section 3.15.1.2 “Sleep Clock Calibration”**.
4. Program the associated coordinator's 64-bit extended address to the ASSOEADR registers (0x230-0x237).
5. Program the associated coordinator's 16-bit short address to the ASSOSADR registers (0x238-0x239).

Note: The device will align its beacon frame with the associated coordinator's beacon frame only when the source address matches the ASSOEADR or ASSOSADR value.

6. Parse the received associated coordinator's beacon frame and extract the values of BO and SO. Calculate the inactive period and program the Main Counter, MAINCNT (0x229<1:0>, 0x228, 0x227, 0x226), and Remain Counter, REMCNT (0x225, 0x224), according to the BO and SO values. Refer to **Section 3.15.1.3 “Sleep Mode Counters”**.
7. Program the CAP end slot (ESLOTG1 0x13<3:0>) value.

3.8.1.7 Configuring Beacon-Enabled GTS Settings for Device

The following steps configure the MRF24J40 as a device in a beacon-enabled network with Guaranteed Time Slots:

1. Set the GTSON (GATECLK 0x26<3>) bit = 1 to enable the GTS FIFO clock.
2. Parse the received beacon frame and obtain the GTS allocation information. Program the end slot value of the CAP and each GTS into the ESLOT registers, as shown in Table 3-9.
3. Set the GTSSWITCH (TXPEND 0x21<1>) bit = 1 so that if a TXGTS1FIFO or TXGTS2FIFO transmission error occurs, it will switch to another TXGTSxFIFO.

3.8.2 NONBEACON-ENABLED NETWORK

A nonbeacon-enabled network does not transmit a beacon unless it receives a beacon request, and hence, does not have any superframe structure. A nonbeacon-enabled network uses unslotted CSMA-CA to access the medium. The unslotted CSMA-CA is explained in **Section 3.9 “Carrier Sense Multiple Access-Collision Avoidance (CSMA-CA) Algorithm”**. For nonbeacon-enabled networks, both BO and SO are set to 15. Guaranteed Time Slots (GTS) are not supported, and generally, devices require less computing power as there are no strict timing requirements that need to be met.

3.8.2.1 Configuring Nonbeacon-Enabled PAN Coordinator

The following steps configure the MRF24J40 as a coordinator in a nonbeacon-enabled network:

1. Set the PANCOORD (RXMCR 0x00<3>) bit = 1 to configure as the PAN coordinator.
2. Clear the SLOTTED (TXMCR 0x11<5>) bit = 0 to configure Unslotted CSMA-CA mode.
3. Configure BO (ORDER 0x10<7:4>) value = 0xF.
4. Configure SO (ORDER 0x10<3:0>) value = 0xF.

3.8.2.2 Configuring Nonbeacon-Enabled Device

The following steps configure the MRF24J40 as a device in a nonbeacon-enabled network:

1. Clear the PANCOORD (RXMCR 0x00<3>) bit = 0 to configure as device.
2. Clear the SLOTTED (TXMCR 0x11<5>) bit = 0 to use Unslotted CSMA-CA mode.

TABLE 3-10: REGISTERS ASSOCIATED WITH SETTING UP BEACON-ENABLED AND NONBEACON-ENABLED NETWORKS

| Addr. | Name | Bit 7 | Bit 6 | Bit 5 | Bit 4 | Bit 3 | Bit 2 | Bit 1 | Bit 0 |
|-------|-----------|------------|------------|------------|------------|------------|------------|------------|------------|
| 0x00 | RXMCR | r | r | NOACKRSP | r | PANCOORD | COORD | ERRPKT | PROMI |
| 0x10 | ORDER | BO3 | BO2 | BO1 | BO0 | SO3 | SO2 | SO1 | SO0 |
| 0x11 | TXMCR | NOCSPA | BATLIFEXT | SLOTTED | MACMINBE1 | MACMINB0 | CSMABF2 | CSMABF1 | CSMABF0 |
| 0x13 | ESLOTG1 | GTS1-3 | GTS1-2 | GTS1-1 | GTS1-0 | CAP3 | CAP2 | CAP1 | CAP0 |
| 0x1E | ESLOTG23 | GTS3-3 | GTS3-2 | GTS3-1 | GTS3-0 | GTS2-3 | GTS2-2 | GTS2-1 | GTS2-0 |
| 0x1F | ESLOTG45 | GTS5-3 | GTS5-2 | GTS5-1 | GTS5-0 | GTS4-3 | GTS4-2 | GTS4-1 | GTS4-0 |
| 0x20 | ESLOTG67 | r | r | r | r | GTS6-3 | GTS6-2 | GTS6-1 | GTS6-0 |
| 0x21 | TXPEND | MLIFS5 | MLIFS4 | MLIFS3 | MLIFS2 | MLIFS1 | MLIFS0 | GTSSWITCH | FPACK |
| 0x22 | WAKECON | IMMWAKE | REGWAKE | INTL | INTL | INTL | INTL | INTL | INTL |
| 0x23 | FRMOFFSET | OFFSET7 | OFFSET6 | OFFSET5 | OFFSET4 | OFFSET3 | OFFSET2 | OFFSET1 | OFFSET0 |
| 0x25 | TXBCON1 | TXBMSK | WU/BCN | RSSINUM1 | RSSINUM0 | r | r | r | r |
| 0x26 | GATECLK | r | r | r | r | GTSON | r | r | r |
| 0x35 | SLPACK | SLPACK | WAKECNT6 | WAKECNT5 | WAKECNT4 | WAKECNT3 | WAKECNT2 | WAKECNT1 | WAKECNT0 |
| 0x224 | REMCNTL | REMCNT7 | REMCNT6 | REMCNT5 | REMCNT4 | REMCNT3 | REMCNT2 | REMCNT1 | REMCNT0 |
| 0x225 | REMCNTH | REMCNT15 | REMCNT14 | REMCNT13 | REMCNT12 | REMCNT11 | REMCNT10 | REMCNT9 | REMCNT8 |
| 0x226 | MAINCNT0 | MAINCNT7 | MAINCNT6 | MAINCNT5 | MAINCNT4 | MAINCNT3 | MAINCNT2 | MAINCNT1 | MAINCNT0 |
| 0x227 | MAINCNT1 | MAINCNT15 | MAINCNT14 | MAINCNT13 | MAINCNT12 | MAINCNT11 | MAINCNT10 | MAINCNT9 | MAINCNT8 |
| 0x228 | MAINCNT2 | MAINCNT23 | MAINCNT22 | MAINCNT21 | MAINCNT20 | MAINCNT19 | MAINCNT18 | MAINCNT17 | MAINCNT16 |
| 0x229 | MAINCNT3 | STARTCNT | r | r | r | r | r | MAINCNT25 | MAINCNT24 |
| 0x230 | ASSOEADR0 | ASSOEADR7 | ASSOEADR6 | ASSOEADR5 | ASSOEADR4 | ASSOEADR3 | ASSOEADR2 | ASSOEADR1 | ASSOEADR0 |
| 0x231 | ASSOEADR1 | ASSOEADR15 | ASSOEADR14 | ASSOEADR13 | ASSOEADR12 | ASSOEADR11 | ASSOEADR10 | ASSOEADR9 | ASSOEADR8 |
| 0x232 | ASSOEADR2 | ASSOEADR23 | ASSOEADR22 | ASSOEADR21 | ASSOEADR20 | ASSOEADR19 | ASSOEADR18 | ASSOEADR17 | ASSOEADR16 |
| 0x233 | ASSOEADR3 | ASSOEADR31 | ASSOEADR30 | ASSOEADR29 | ASSOEADR28 | ASSOEADR27 | ASSOEADR26 | ASSOEADR25 | ASSOEADR24 |
| 0x234 | ASSOEADR4 | ASSOEADR39 | ASSOEADR38 | ASSOEADR37 | ASSOEADR36 | ASSOEADR35 | ASSOEADR34 | ASSOEADR33 | ASSOEADR32 |
| 0x235 | ASSOEADR5 | ASSOEADR47 | ASSOEADR46 | ASSOEADR45 | ASSOEADR44 | ASSOEADR43 | ASSOEADR42 | ASSOEADR41 | ASSOEADR40 |
| 0x236 | ASSOEADR6 | ASSOEADR55 | ASSOEADR54 | ASSOEADR53 | ASSOEADR52 | ASSOEADR51 | ASSOEADR50 | ASSOEADR49 | ASSOEADR48 |
| 0x237 | ASSOEADR7 | ASSOEADR63 | ASSOEADR62 | ASSOEADR61 | ASSOEADR60 | ASSOEADR59 | ASSOEADR58 | ASSOEADR57 | ASSOEADR56 |
| 0x238 | ASSOSADR0 | ASSOSADR7 | ASSOSADR6 | ASSOSADR5 | ASSOSADR4 | ASSOSADR3 | ASSOSADR2 | ASSOSADR1 | ASSOSADR0 |
| 0x239 | ASSOSADR1 | ASSOSADR15 | ASSOSADR14 | ASSOSADR13 | ASSOSADR12 | ASSOSADR11 | ASSOSADR10 | ASSOSADR9 | ASSOSADR8 |

3.9 Carrier Sense Multiple Access-Collision Avoidance (CSMA-CA) Algorithm

MRF24J40 supports both unslotted and slotted CSMA-CA mechanisms, as defined in the IEEE 802.15.4 Standard. In both modes, the CSMA-CA algorithm is implemented using units of time called backoff periods. In slotted CSMA-CA, the backoff period boundaries of every device on the PAN shall be aligned with the superframe slot boundaries of the PAN coordinator. In unslotted CSMA-CA, the backoff periods of one device are not related in time to the backoff periods of any other device in the PAN. Refer to

IEEE 802.15.4-2003, Section 7.5.1.3 “The CSMA-CA Algorithm” for more information. This section covers the two modes and their settings.

Note: Acknowledgment and beacon frames are sent without using a CSMA-CA mechanism.

3.9.1 UNSLOTTED CSMA-CA MODE

Figure 3-6 shows the unslotted CSMA-CA algorithm. This mode is used in a nonbeacon-enabled network where the backoff periods of one device are not related in time to the backoff periods of any other device in the network. Refer to IEEE 802.15.4-2003, Section 7.5.1.3 “The CSMA-CA Algorithm” for more information.

Configuring the MRF24J40 for nonbeacon-enabled network operation is covered in **Section 3.8.2 “Nonbeacon-Enabled Network”**.

FIGURE 3-6: UNSLOTTED CSMA-CA ALGORITHM

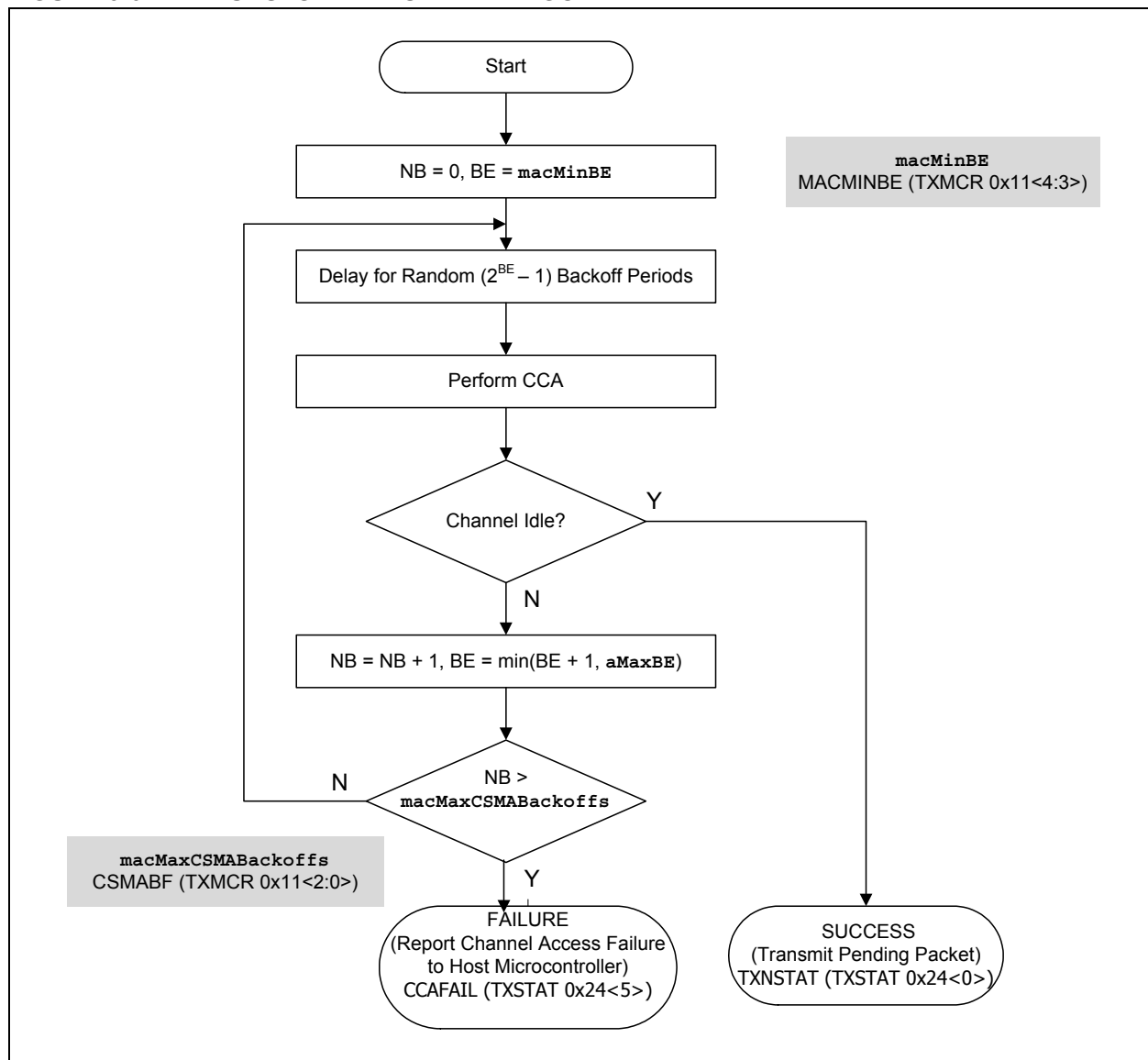

MRF24J40

To configure the MRF24J40 for Unslotted CSMA-CA mode, clear SLOTTED (TXMCR 0x11<5>) bit = 0.

The `macMinBE` and `macMaxCSMABackoff` values in the MRF24J40 are set to the IEEE 802.15.4 Standard defaults. To program their values:

- `macMinBE` – Program MACMINBE (TXMCR 0x11<4:3>) bits to a value between 0 and 3 (the IEEE 802.15.4 Standard default is 3).
- `macMaxCSMABackoff` – Program CSMABF (TXMCR 0x11<2:0>) bits to a value between 0 and 5 (the IEEE 802.15.4 Standard default is 4).

3.9.2 SLOTTED CSMA-CA MODE

Figure 3-7 shows the slotted CSMA-CA algorithm. This mode is used on a beacon-enabled network where the backoff period boundaries of every device on the network shall be aligned with the superframe slot boundaries of the PAN coordinator. Refer to IEEE 802.15.4-2003, Section 7.5.1.3 “The CSMA-CA Algorithm” for more information.

Configuring the MRF24J40 for beacon-enabled network operation is covered in **Section 3.8.1 “Beacon-Enabled Network”**.

FIGURE 3-7: SLOTTED CSMA-CA ALGORITHM

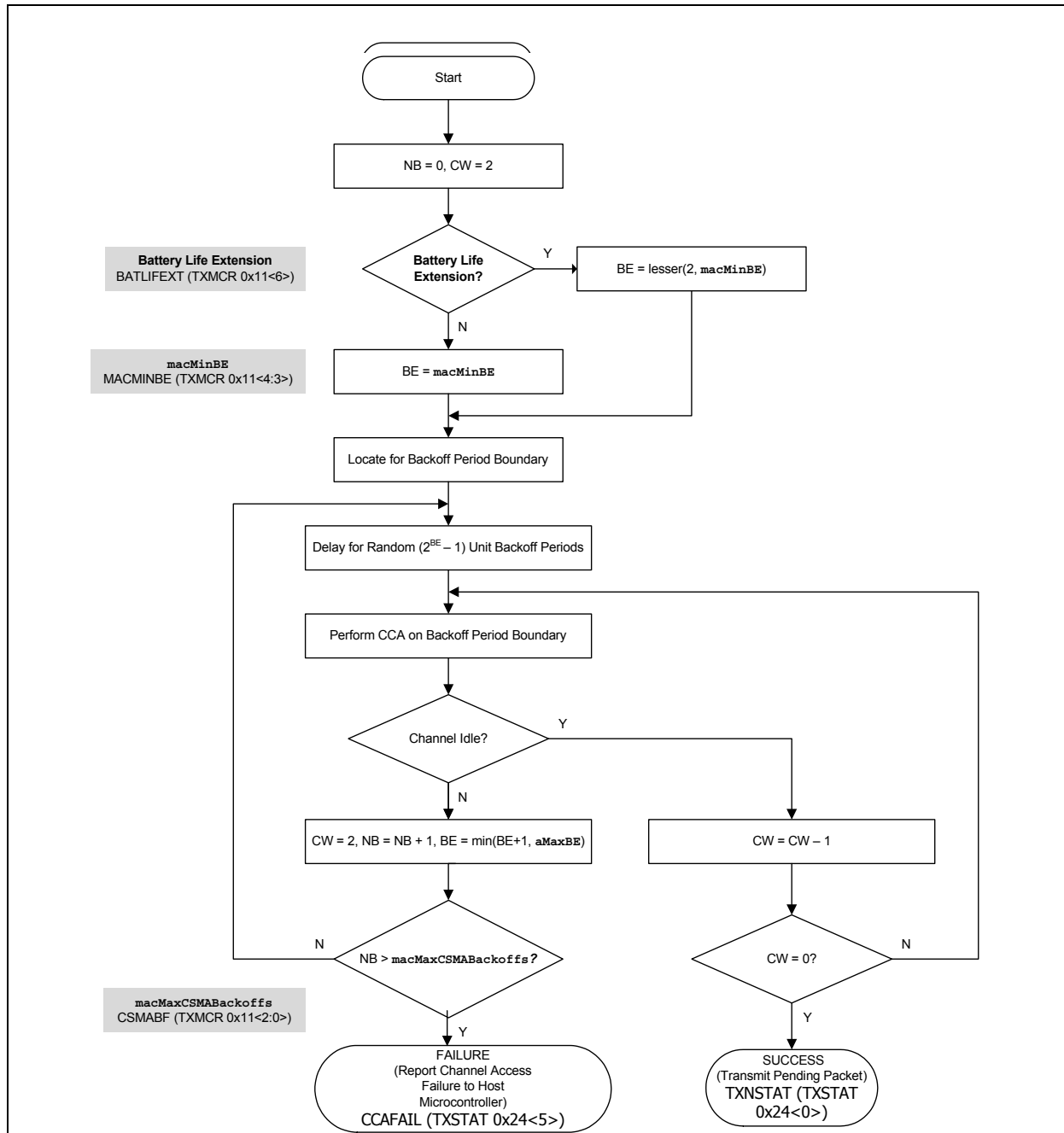

To configure the MRF24J40 for Slotted CSMA-CA mode, set SLOTTED (TXMCR 0x11<5>) bit = 1.

To program the battery life extension bit in the Slotted CSMA-CA mode, set BATLIFEXT (TXMCR 0x11<6>) bit = 1.

The `macMinBE` and `macMaxCSMABackoff` values are set to the IEEE 802.15.4 Standard defaults. To change their values:

- `macMinBE` – Program MACMINBE (TXMCR 0x11<4:3>) bits to a value between 0 and 3 (the default is 3).
- `macMaxCSMABackoff` – Program CSMABF (TXMCR 0x11<2:0>) bits to a value between 0 and 5 (the default is 4).

TABLE 3-11: REGISTERS ASSOCIATED WITH CSMA-CA

| Addr. | Name | Bit 7 | Bit 6 | Bit 5 | Bit 4 | Bit 3 | Bit 2 | Bit 1 | Bit 0 |
|-------|-------|--------|-----------|---------|-----------|----------|---------|---------|---------|
| 0x11 | TXMCR | NOCSMA | BATLIFEXT | SLOTTED | MACMINBE1 | MACMINB0 | CSMABF2 | CSMABF1 | CSMABF0 |

3.10 Interframe Spacing (IFS)

Interframe Spacing (IFS) allows the MAC sublayer time to process data received by the PHY. The length of the IFS period depends on the size of the frame that is to be transmitted. Frames up to `aMaxSIFSFrameSize` (18 octets) in length shall be followed by a SIFS period of at least `aMinSIFSPeriod` (12) symbols. Frames with lengths greater than `aMaxSIFSFrameSize` shall be followed by a LIFS period of at least `aMinLIFSPeriod` (40) symbols. If the transmission requires an Acknowledgment, the IFS shall follow the Acknowledgment frame. Figure 3-8 shows the relationship between frames and IFS periods. Refer to IEEE 802.15.4-2003, Section 7.5.1.2 “IFS” for more information.

The IEEE 802.15.4 Specification defines `aMinSIFSPeriod` as a constant value of 12 symbol periods. The `aMinSIFSPeriod` can be programmed

by the MSIFS (TXSTBL 0x2E<3:0>) and RFSTBL (TXSTBL 0x2E<7:4>) bits, where $aMinSIFSPeriod = MSIFS + RFSTBL$.

The IEEE 802.15.4 Specification defines `aMinLIFSPeriod` as a constant value of 40 symbol periods. The `aMinLIFSPeriod` can be programmed by the MLIFS (TXPEND 0x21<7:2>) and RFSTBL (TXSTBL 0x2E<7:4>) bits, where $aMinLIFSPeriod = MLIFS + RFSTBL$.

The IEEE 802.15.4 Specification defines `aTurnaroundTime` as a constant value of 12 symbol periods. The `aTurnaroundTime` can be programmed by the TURNTIME (TXTIME 0x27<7:4>) and RFSTBL (TXSTBL 0x2E<7:4>) bits, where $aTurnaroundTime = TURNTIME + RFSTBL$.

FIGURE 3-8: INTERFRAME SPACING (IFS)

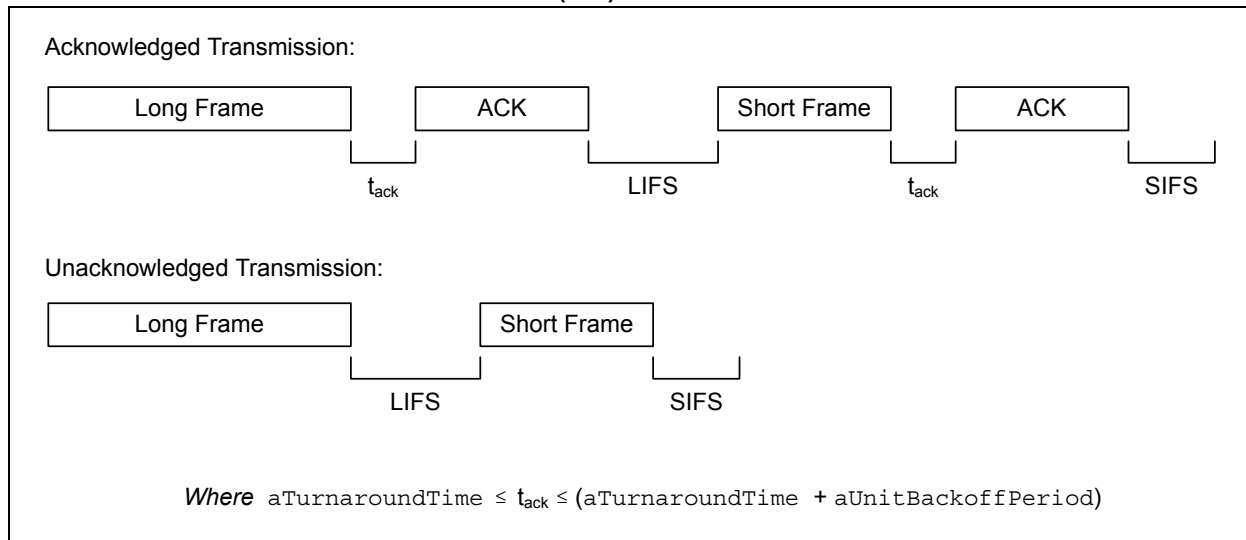

TABLE 3-12: REGISTERS ASSOCIATED WITH INTERFRAME SPACING

| Addr. | Name | Bit 7 | Bit 6 | Bit 5 | Bit 4 | Bit 3 | Bit 2 | Bit 1 | Bit 0 |
|-------|--------|-----------|-----------|-----------|-----------|--------|--------|-----------|--------|
| 0x21 | TXPEND | MLIFS5 | MLIFS4 | MLIFS3 | MLIFS2 | MLIFS1 | MLIFS0 | GTSSWITCH | FPACK |
| 0x27 | TXTIME | TURNTIME3 | TURNTIME2 | TURNTIME1 | TURNTIME0 | r | r | r | r |
| 0x2E | TXSTBL | RFSTBL3 | RFSTBL2 | RFSTBL1 | RFSTBL0 | MSIFS3 | MSIFS2 | MSIFS1 | MSIFS0 |

3.11 Reception

An IEEE 802.15.4 compliant packet is prefixed with a Synchronization Header (SHR) containing the preamble sequence and Start-of-Frame Delimiter (SFD) fields. The preamble sequence enables the receiver to achieve symbol synchronization.

The MRF24J40 monitors incoming signals and looks for the preamble of IEEE 802.15.4 packets. When a valid synchronization is obtained, the entire packet is

demodulated and the CRC is calculated and checked. The packet is accepted or rejected depending on the reception mode and frame filter, and placed in the RXFIFO buffer. When the packet is placed in the RXFIFO, a Receive Interrupt (RXIF 0x31<3>) is issued. The RXFIFO address mapping is shown in Figure 3-9.

The following sections detail the reception operation of the MRF24J40.

FIGURE 3-9: PACKET RECEPTION

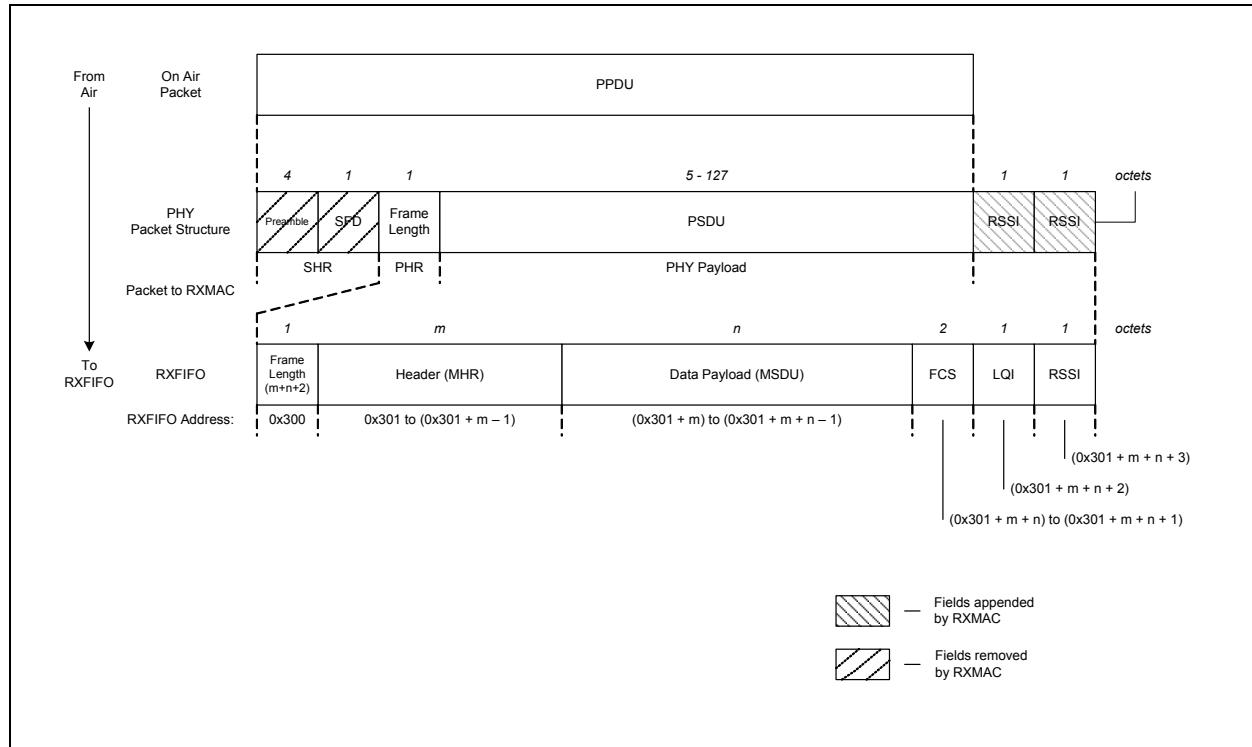

3.11.1 RECEPTION MODES

The MRF24J40 can be configured for one of three different Reception modes as shown in Table 3-13. An explanation of each of the modes follows.

TABLE 3-13: RECEPTION MODES

| Receive Mode | RXMCR (0x00<1:0>) |
|--------------|-------------------|
| Normal | 00 (default) |
| Error | 10 |
| Promiscuous | 01 |

3.11.1.1 Normal Mode

Normal mode accepts only packets with a good CRC and satisfies the requirements of the IEEE 802.15.4 Specification, Section 7.5.6.2 “Reception and Rejection”:

1. The frame type subfield of the frame control field shall not contain an illegal frame type.
2. If the frame type indicates that the frame is a beacon frame, the source PAN identifier shall match `macPANID` unless `macPANID` is equal to 0xFFFF, in which case, the beacon frame will be accepted regardless of the source PAN identifier.
3. If a destination PAN identifier is included in the frame, it shall match `macPANID` or shall be the broadcast PAN identifier (0xFFFF).
4. If a short destination address is included in the frame, it shall match either `macShortAddress` or the broadcast address (0xFFFF). Otherwise, if an extended destination address is included in the frame, it shall match `aExtendedAddress`.
5. If only source addressing fields are included in a data or MAC command frame, the frame shall be accepted only if the device is a PAN coordinator and the source PAN identifier matches `macPANID`.

3.11.1.2 Error Mode

Error mode accepts packets with good or bad CRC.

3.11.1.3 Promiscuous Mode

Promiscuous mode accepts all packets with a good CRC.

3.11.2 FRAME FORMAT FILTER

Once the packet has been accepted, depending on the Reception mode above, the frame format is filtered according to Table 3-14. Command, data or beacon only frames can be filtered and placed in the RXFIFO buffer. All frames (default) can be selected placing all frame formats (command, data and beacon) in the RXFIFO.

TABLE 3-14: FRAME FORMAT FILTER

| Filter Mode | RXFLUSH (0x0D<3:1>) |
|--------------|---------------------|
| All Frames | 000 (default) |
| Command Only | 100 |
| Data Only | 010 |
| Beacon Only | 001 |

3.11.3 ACKNOWLEDGMENT REQUEST

If the received packet has the Acknowledgment request bit set to ‘1’ (bit 5 of the Frame Control Field – refer to IEEE 802.15.4 Standard, Section 7.2.1.1 “Frame Control Field”), the TXMAC circuitry will send an Acknowledgment packet automatically. This feature minimizes the processing duties of the host microcontroller and keeps the Acknowledgment timing within the IEEE 802.15.4 Specification.

The sequence number field of the Acknowledgment frame will contain the value of the sequence number of the received frame for which the Acknowledgment is to be sent.

Refer to **Section 3.13 “Acknowledgement”** for more information.

3.11.4 RECEIVE INTERRUPT

Once the packet is accepted, depending on the Reception mode (Normal, Error or Promiscuous) and frame format (all, command, data or beacon), it is placed in the RXFIFO buffer and a Receive Interrupt (RXIF 0x31<3>) is issued.

Note: The INTSTAT (0x31) register clears-to-zero upon read. Therefore, the host microcontroller should read and store the INTSTAT register and check the bits to determine which interrupt occurred. Refer to **Section 3.3 “Interrupts”** for more information.

Data is placed into the RXFIFO buffer as shown in Figure 3-9. The host processor reads the RXFIFO via the SPI port by reading addresses, 0x300-0x38F. Address, 0x300, contains the received packet frame length which includes the header length, data payload length, plus 2 for the FCS bytes. An LQI and RSSI value comes after the FCS. Refer to **Section 3.6 “Received Signal Strength Indicator (RSSI)/Energy Detection (ED)”** and **Section 3.7 “Link Quality Indication (LQI)”** for more information.

The RXFIFO is a 128-byte dual port buffer. The RXMAC circuitry places the packet into the RXFIFO sequentially, byte by byte, using an internal pointer. The internal pointer is reset one of three ways:

1. When the host microcontroller reads the first byte of the packet.
2. Manually by setting the RXFLUSH (0x0D<0>) bit. The bit is automatically cleared to '0' by hardware.
3. Software Reset (see **Section 3.1 "Reset"** for more information).

The RXFIFO can only hold one packet at a time. It is highly recommended that the host microcontroller read the entire RXFIFO without interruption so that received packets are not missed.

Note: When the first byte of the RXFIFO is read, the MRF24J40 is ready to receive the next packet. To avoid receiving a packet while the RXFIFO is being read, set the Receive Decode Inversion (RXDECINV) bit (0x39<2>) to '1' to disable the MRF24J40 from receiving a packet off the air. Once the data is read from the RXFIFO, the RXDECINV should be cleared to '0' to enable packet reception.

Example 3-2 shows example steps to read the RXFIFO.

EXAMPLE 3-2: STEPS TO READ RXFIFO

Example steps to read the RXFIFO:

1. Receive RXIF interrupt.
2. Disable host microcontroller interrupts.
3. Set RXDECINV = 1; disable receiving packets off air.
4. Read address, 0x300; get RXFIFO frame length value.
5. Read RXFIFO addresses, 0x301 through (0x300 + Frame Length + 2); read packet data plus LQI and RSSI.
6. Clear RXDECINV = 0; enable receiving packets.
7. Enable host microcontroller interrupts.

3.11.5 SECURITY

If the received packet has the security enabled bit set to '1' (bit 3 of the frame control field; refer to IEEE 802.15.4 Standard, Section 7.2.1.1 "Frame Control Field") a

Security Interrupt (SECIF 0x31<4>) is issued. The host microcontroller can then decide to decrypt or ignore the packet. See **Section 3.17 "Security"** for more information.

TABLE 3-15: REGISTERS ASSOCIATED WITH RECEPTION

| Addr. | Name | Bit 7 | Bit 6 | Bit 5 | Bit 4 | Bit 3 | Bit 2 | Bit 1 | Bit 0 |
|-------|----------|-------|---------|-----------|-------|----------|----------|---------|---------|
| 0x00 | RXMCR | r | r | NOACKRSP | r | PANCOORD | COORD | ERRPKT | PROMI |
| 0x0D | RXFLUSH | r | WAKEPOL | WAKEPAD | r | CMDONLY | DATAONLY | BCNONLY | RXFLUSH |
| 0x2A | SOFTTRST | r | r | r | r | r | RSTPWR | RSTBB | RSTMCR |
| 0x31 | INSTAT | SLPIF | WAKEIF | HSYMTMRIF | SECIF | RXIF | TXG2IF | TXG1IF | TXNIF |
| 0x32 | INTCON | SLPIE | WAKEIE | HSYMTMRIE | SECIE | RXIE | TXG2IE | TXG1IE | TXNIE |
| 0x39 | BBREG1 | r | r | r | r | r | RXDECINV | r | r |

MRF24J40

3.12 Transmission

IEEE 802.15.4 Standard defines four frame types: Acknowledgment, Data, Beacon and MAC Command frame. The transmission of the Acknowledgment frame is handled automatically in hardware by the MRF24J40 and is covered in **Section 3.13 “Acknowledgement”**. Hardware management of the transmission of data, beacon and MAC command frames are handled in four transmit (TX) FIFOs.

Each TX FIFO has a specific purpose depending on if the MRF24J40 is configured for Beacon or Non-beacon-Enabled mode. Configuring the MRF24J40 for beacon-enabled network operation is covered in **Section 3.8.1 “Beacon-Enabled Network”**. Configuring the MRF24J40 for nonbeacon-enabled network operation is covered in **Section 3.8.2 “Nonbeacon-Enabled Network”**.

The four TX FIFOs are:

TX Normal FIFO – Used for the transmission of data and MAC command frames during the Contention Access Phase (CAP) of the superframe if the device is operating in Beacon-Enabled mode and for all transmissions when the device is operating in Nonbeacon-Enabled mode.

TX Beacon FIFO – Used for the transmission of the beacon frames.

TX GTS1 FIFO and TX GTS2 FIFO – Used for the transmission of data during the Contention Free Period (CFP) of the superframe if the device is operating in Beacon-Enabled mode. Refer to **Section 3.8.1 “Beacon-Enabled Network”** for more information about guaranteed time slots in Beacon-Enabled mode.

Figure 3-10 summarizes the memory map for each of the TX FIFOs. Each TX FIFO occupies 128 bytes of memory and can hold one frame at a time.

Figure 3-11 shows the flow of data from the TX FIFO to on air packet and summarizes the data, beacon and MAC command frames.

FIGURE 3-10: MEMORY MAP OF TX FIFOs

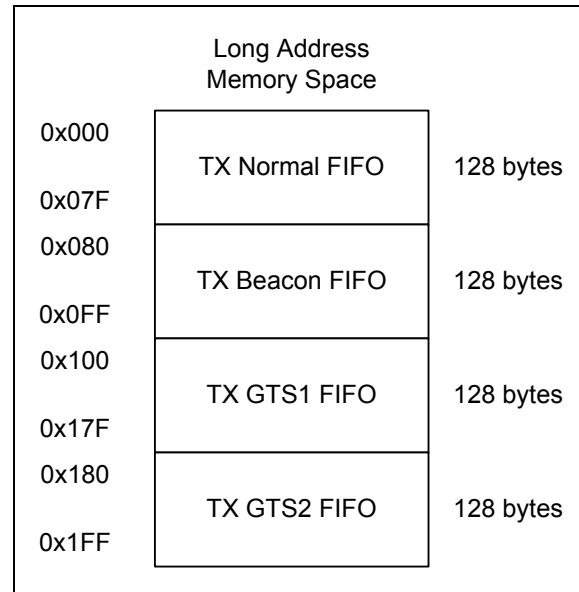
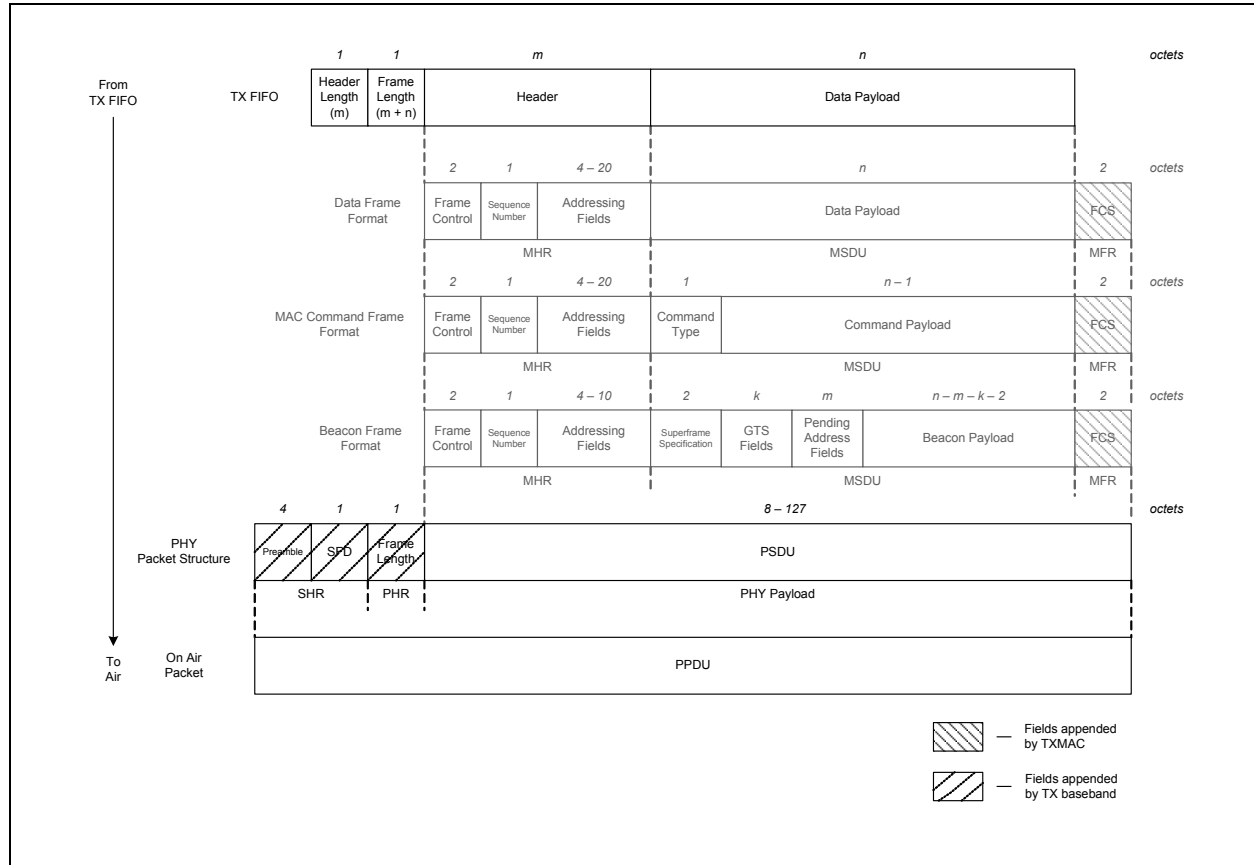

FIGURE 3-11: PACKET TRANSMISSION



MRF24J40

3.12.1 TX FIFOs FRAME STRUCTURE

The TX FIFOs are divided into four fields:

Header length – Used primarily in Security mode and contains the length, in octets (bytes), of the MAC Header (MHR). In Unsecure mode, this field is ignored.

Note: The header length field as implemented in the MRF24J40 is 5-bits long. Therefore, the header length maximum value is 31 octets (bytes).

Frame length – Contains the length, in octets (bytes), of the MAC Header (MHR) and data payload.

Header – Contains the MAC Header (MHR).

Payload – Contains the data payload.

When the individual TX FIFO is triggered, the MRF24J40 will handle transmitting the packet using the CSMA-CA algorithm, Acknowledgment of the packet (optional), retransmit if Acknowledgment not received within required time period and interframe spacing. The MRF24J40 will add the Synchronization Header (SHR), PHY Header (PHR) and Frame Check Sequence (FCS) automatically. If a packet is to be

transmitted using in-line security, the Message Integrity Code (MIC) will be appended in the data payload by the MRF24J40. Refer to **Section 3.17 “Security”** for more information about transmitting and receiving data in Security mode. In Beacon-Enabled mode, the MRF24J40 will handle superframe timing, transmission of the beacon and data packets during CAP and CFP.

3.12.2 TX NORMAL FIFO

In Beacon-Enabled mode, the TX Normal FIFO is used for the transmission of data and MAC command frames during the Contention Access Phase (CAP) of the superframe.

In Nonbeacon-Enabled mode, the TX Normal FIFO is used for all transmissions.

To transmit a packet in the TX Normal FIFO, perform the following steps:

1. The host processor loads the TX Normal FIFO with IEEE 802.15.4 compliant data or MAC command frame using the format shown in Figure 3-12.

FIGURE 3-12: TX NORMAL FIFO FORMAT

| octets | 1 | 1 | m | n |
|-------------------------------|-------------------|----------------------|-------------------------|-----------------------------------|
| Packet Structure | Header Length (m) | Frame Length (m + n) | Header | Payload |
| TX Normal FIFO Memory Address | 0x000 | 0x001 | 0x002 – (0x002 + m – 1) | (0x002 + m) – (0x002 + m + n – 1) |

2. If the packet requires an Acknowledgment, the Acknowledgment request bit in the frame control field should be set to ‘1’ in the MAC Header (MHR) when the host microcontroller loads the TX Normal FIFO, and set the TXNACKREQ (TXNCON 0x1B<2>) bit = 1. Refer to **Section 3.13 “Acknowledgement”** for more information about Acknowledgment configuration.
3. If the frame is to be encrypted, the security enabled bit in the frame control field should be set to ‘1’ in the MAC Header (MHR) when the host microcontroller loads the TX Normal FIFO, and set the TXNSECEN (TXNCON 0x1B<1>) bit = 1. Refer to **Section 3.17 “Security”** for more information about Security modes.
4. Transmit the packet by setting the TXNTRIG (TXNCON 0x1B<0>) bit = 1. The bit will be automatically cleared by hardware.
5. A TXNIF (INTSTAT 0x31<0>) interrupt will be issued. The TXNSTAT (TXSTAT 0x24<0>) bit indicates the status of the transmission:
TXNSTAT = 0: Transmission was successful
TXNSTAT = 1: Transmission failed, retry count exceeded

The number of retries of the most recent transmission is contained in the TXNRETRY (TXSTAT 0x24<7:6>) bits. The CCAFAIL (TXSTAT 0x24<5>) bit = 1 indicates if the failed transmission was due to the channel busy (CSMA-CA timed out).

3.12.3 TX BEACON FIFO

In Beacon-Enabled mode, the TX Beacon FIFO is used for the transmission of beacon frames during the beacon slot of the superframe.

In Nonbeacon-Enabled mode, the TX Beacon FIFO is used for the transmission of a beacon frame at the time it is triggered (transmitted).

To transmit a packet in the TX Beacon FIFO, perform the following steps:

1. The host processor loads the TX Beacon FIFO with an IEEE 802.15.4 compliant beacon frame using the format shown in Figure 3-13.

FIGURE 3-13: TX BEACON FIFO FORMAT

| octets | 1 | 1 | m | n |
|-------------------------------|-------------------|----------------------|-------------------------|-----------------------------------|
| Packet Structure | Header Length (m) | Frame Length (m + n) | Header | Payload |
| TX Beacon FIFO Memory Address | 0x080 | 0x081 | 0x082 – (0x082 + m – 1) | (0x082 + m) – (0x082 + m + n – 1) |

2. If the beacon frame is to be encrypted, the security enabled bit in the frame control field should be set to '1' in the MAC Header (MHR) when the host microcontroller loads the TX Beacon FIFO, and set the TXBSECEN (TXBCON 0x1A<1>) bit = 1. Refer to **Section 3.17 "Security"** for more information about Security modes.
3. Transmit the packet by setting the TXBTRIG (TXBCON 0x1A<0>) bit = 1. The bit will be automatically cleared by hardware. If the MRF24J40 is configured for Beacon-Enabled mode, the beacon frame will be transmitted at the beacon slot time at the beginning of the superframe. In Nonbeacon-Enabled mode, the beacon frame is transmitted at the time of triggering.

3.12.4 TX GTSx FIFO

In Beacon-Enabled mode, the TX GTSx FIFOs are used for the transmission of data or MAC command frames during the CFP of the superframe. Refer to **Section 3.8.1 “Beacon-Enabled Network”** for more information about guaranteed time slots in Beacon-Enabled mode.

To transmit a packet in the TX GTSx FIFO, perform the following steps:

1. The host processor loads the respective TX GTSx FIFO with an IEEE 802.15.4 compliant data or MAC command frame using the format shown in Figure 3-14.

FIGURE 3-14: TX GTS1 AND GTS2 FIFOS FORMAT

| octets | 1 | 1 | m | n |
|-----------------------------|-------------------|----------------------|-------------------------|-----------------------------------|
| Packet Structure | Header Length (m) | Frame Length (m + n) | Header | Payload |
| TX GTS1 FIFO Memory Address | 0x100 | 0x101 | 0x102 – (0x102 + m – 1) | (0x102 + m) – (0x102 + m + n – 1) |
| TX GTS2 FIFO Memory Address | 0x180 | 0x181 | 0x182 – (0x182 + m – 1) | (0x182 + m) – (0x182 + m + n – 1) |

2. If the packet requires an Acknowledgment, the Acknowledgment request bit in the frame control field should be set to '1' in the MAC Header (MHR) when the host microcontroller loads the respective TX GTSx FIFO, and set the TXG1ACKREQ (TXG1CON 0x1C<2>) or TXG2ACKREQ (TXG2CON 0x1D<2>) bit = 1. Refer to **Section 3.13 “Acknowledgement”** for more information about Acknowledgment configuration.
3. Program the number of retry times for the respective TX GTSx FIFO in the TXG1RETRY (TXG1CON 0x1C<7:6>) or TXG2RETRY (TXG2CON 0x1D<7:6>) bits.
4. If the frame is to be encrypted, the security enabled bit in the frame control field should be set to '1' in the MAC Header (MHR) when the host microcontroller loads the TX GTSx FIFO, and set the TXG1SECEN (TXG1CON 0x1C<1>) or TXG2SECEN (TXG2CON 0x1D<1>) bit = 1. Refer to **Section 3.17 “Security”** for more information about Security modes.
5. Program the slot number for the respective TX GTSx FIFO in the TXG1SLOT (TXG1CON 0x1C<5:3>) or TXG2SLOT (TXG2CON 0x1D<5:3>) bits.
6. Transmit the packet in the respective TX GTSx FIFO by setting the TXG1TRIG (TXG1CON 0x1C<0>) or TXG2TRIG (TXG2CON 0x1D<0>) bit = 1. The bit will be automatically cleared by hardware. The packet will be transmitted at the corresponding slot time of the superframe.
7. A TXG1IF (INTSTAT 0x31<1>) or TXG2IF (INTSTAT 0x31<2>) interrupt will be issued. The TXG1STAT (TXSTAT 0x24<1>) or TXG2STAT (TXSTAT 0x24<2>) bit indicates the status of the transmission:
TXGxSTAT = 0: Transmission was successful
TXGxSTAT = 1: Transmission failed, retry count exceeded

The number of retries of the most recent transmission is contained in the TXG1RETRY (TXG1CON 0x1C<7:6>) or TXG2RETRY (TXG2CON 0x1D<7:6>) bits. The CCAFAIL (TXSTAT 0x24<5>) bit = 1 indicates if the failed transmission was due to the channel busy (CSMA-CA timed out). The TXG1FNT (TXSTAT 0x24<3>) or TXG2FNT (TXSTAT 0x24<4>) bit = 1 indicates if the TX GTSx FIFO transmission failed due to not enough time to transmit in the guaranteed time slot.

TABLE 3-16: REGISTERS ASSOCIATED WITH TRANSMISSION

| Addr. | Name | Bit 7 | Bit 6 | Bit 5 | Bit 4 | Bit 3 | Bit 2 | Bit 1 | Bit 0 |
|-------|---------|------------|------------|-----------|-----------|-----------|------------|-----------|----------|
| 0x1A | TXBCON0 | r | r | r | r | r | r | TXBSECEN | TXBTRIG |
| 0x1B | TXNCON | r | r | r | FPSTAT | INDIRECT | TXNACKREQ | TXNSECEN | TXNTRIG |
| 0x1C | TXG1CON | TXG1RETRY1 | TXG1RETRY0 | TXG1SLOT2 | TXG1SLOT1 | TXG1SLOT0 | TXG1ACKREQ | TXG1SECEN | TXG1TRIG |
| 0x1D | TXG2CON | TXG2RETRY1 | TXG2RETRY0 | TXG2SLOT2 | TXG2SLOT1 | TXG2SLOT0 | TXG2ACKREQ | TXG2SECEN | TXG2TRIG |
| 0x24 | TXSTAT | TXNRETRY1 | TXNRETRY0 | CCAFAIL | TXG2FNT | TXG1FNT | TXG2STAT | TXG1STAT | TXNSTAT |
| 0x31 | INTSTAT | SLPIF | WAKEIF | HSYMTMRIF | SECIF | RXIF | TXG2IF | TXG1IF | TXNIF |
| 0x32 | INTCON | SLPIE | WAKEIE | HSYMTMRIE | SECIE | RXIE | TXG2IE | TXG1IE | TXNIE |

3.13 Acknowledgement

An Acknowledgment frame is used for confirming successful frame reception. The successful reception of a data or MAC command frame can be optionally confirmed with an Acknowledgment frame. If the originator does not receive an Acknowledgment after, at most `macAckWaitDuration` (54) symbols, it assumes that the transmission was unsuccessful and retries the frame transmission. The turnaround time from the reception of the packet to the transmission of the Acknowledgment shall be less than `aTurnaroundTime` (12) symbols. Acknowledgment frames are sent without using a CSMA-CA mechanism. Refer to IEEE 802.15.4-2003 Standard, Section 7.5.6.4 “Use of Acknowledgments” for more information.

The MRF24J40 provides hardware support for:

- Acknowledgment Request – Originator
- Acknowledgment Request – Recipient
- Reception of Acknowledgment with Frame Pending bit
- Transmission of Acknowledgment with Frame Pending bit

These features are explained below.

3.13.1 ACKNOWLEDGMENT REQUEST – ORIGINATOR

A data or MAC command frame, transmitted by an originator with the Acknowledgment request subfield in its frame control field set to ‘1’, shall be Acknowledged by the recipient. The originator shall wait for at most `macAckWaitDuration` (54) symbols for the corresponding Acknowledgment frame to be received. If an Acknowledgment is received, the transmission is successful. If an Acknowledgment is not received, the originator shall conclude that the transmission failed. If the transmission was direct, the originator shall retransmit the data or MAC command frame and wait. If an Acknowledgment is not received after `aMaxFrameRetries` (3) transmissions, the originator shall assume the transmission has failed and notify the upper layers of the failure.

The MRF24J40 features hardware retransmit. It will automatically retransmit the packet if an Acknowledgment has not been received. The Acknowledgment request bit in the frame control field should be programmed into the transmit FIFO of interest and the applicable `xACKREQ` bit should be set:

- `TXNACKREQ` (`TXNCON` 0x1B<2>) – When the TX Normal FIFO transmits a frame, an Acknowledgment frame is expected. If an Acknowledgment is not received, retransmit.
- `TXG1ACKREQ` (`TXG1CON` 0x1C<2>) – When the TX GTS1 FIFO transmits a frame, an Acknowledgment frame is expected. If an Acknowledgment is not received, retransmit.
- `TXG2ACKREQ` (`TXG2CON` 0x1D<2>) – When the TX GTS2 FIFO transmits a frame, an Acknowledgment frame is expected. If an Acknowledgment is not received, retransmit.

When the frame is transmitted, the MRF24J40 will expect an Acknowledgment frame within `macAckWaitDuration`. If an Acknowledgment is not received, it will retransmit `aMaxFrameRetries`.

The `macAckWaitDuration` value can be programmed by the `MAWD` (`ACKTMOUT` 0x12<6:0>) bits.

The `aMaxFrameRetries` value is a constant and not configurable. The number of retry times of the most recent `TXNFIFO` transmission can be read in the `TXNRETRY` (`TXSTAT` 0x24<7:6>) bits. The number of retry times for the TX GTS1 FIFO and TX GTS2 FIFO can be programmed or read in the `TXG1RETRY` (`TXG1CON` 0x1C<7:6>) and `TXG2RETRY` (`TXG2CON` 0x1D<7:6>) bits.

3.13.2 ACKNOWLEDGMENT REQUEST – RECIPIENT

The MRF24J40 features hardware automatic Acknowledgment. It will automatically Acknowledge a frame if the received frame has the Acknowledgment request subfield in the frame control field set to '1'. This will maintain the RX-TX timing requirements of the IEEE 802.15.4 Specification.

Automatic Acknowledgment is enabled by clearing the NOACKRSP (RXMCR 0x00<5>) bit = 0. To disable automatic Acknowledgment, set the NOACKRSP (RXMCR 0x00<5>) bit = 1.

The transmission of an Acknowledgment frame in a nonbeacon-enabled network, or in the CFP, shall commence aTurnaroundTime (12) symbols after the reception of the data or MAC command frame. The transmission of an Acknowledgment frame in the CAP shall commence at a backoff slot boundary. In this case, the transmission of an Acknowledgment frame shall commence between aTurnaroundTime and (aTurnaroundTime + aUnitBackoffPeriod) symbols after the reception of the data or MAC command frame.

The IEEE 802.15.4 Specification defines aTurnaroundTime as a constant value of 12 symbol periods. The aTurnaroundTime can be programmed

by the TURNTIME (TXTIME 0x27<7:4>) and RFSTBL (TXSTBL 0x2E<7:4>) bits where aTurnaroundTime = TURNTIME + RFSTBL.

3.13.3 RECEPTION OF ACKNOWLEDGMENT WITH FRAME PENDING BIT

The status of the frame pending bit in the frame control field of the received Acknowledgment frame is reflected in the FPSTAT (TXNCON 0x1B<4>) bit.

3.13.4 TRANSMISSION OF ACKNOWLEDGMENT WITH FRAME PENDING BIT

The frame pending bit in the frame control field of an Acknowledgment frame indicates that a device has additional data to send to the recipient following the current transfer. Refer to IEEE 802.15.4-2003 Standard, Section 7.2.1.1.3 "Frame Pending Subfield".

Acknowledgment of a data request MAC command – In response to a data request MAC command, if the MRF24J40 has additional (pending) data, it can set the frame pending bit of the Acknowledgment frame by setting DRPACK (ACKTMOUT 0x12<7>) = 1. This will only set the frame pending bit for an Acknowledgment of a data request MAC command.

TABLE 3-17: REGISTERS ASSOCIATED WITH ACKNOWLEDGEMENT

| Addr. | Name | Bit 7 | Bit 6 | Bit 5 | Bit 4 | Bit 3 | Bit 2 | Bit 1 | Bit 0 |
|-------|----------|------------|------------|-----------|-----------|-----------|------------|-----------|----------|
| 0x00 | RXMCR | r | r | NOACKRSP | r | PANCOORD | COORD | ERRPKT | PROMI |
| 0x12 | ACKTMOUT | DRPACK | MAWD6 | MAWD5 | MAWD4 | MAWD3 | MAWD2 | MAWD1 | MAWD0 |
| 0x1B | TXNCON | r | r | r | FPSTAT | INDIRECT | TXNACKREQ | TXNSECEN | TXNTRIG |
| 0x1C | TXG1CON | TXG1RETRY1 | TXG1RETRY0 | TXG1SLOT2 | TXG1SLOT1 | TXG1SLOT0 | TXG1ACKREQ | TXG1SECEN | TXG1TRIG |
| 0x1D | TXG2CON | TXG2RETRY1 | TXG2RETRY0 | TXG2SLOT2 | TXG2SLOT1 | TXG2SLOT0 | TXG2ACKREQ | TXG2SECEN | TXG2TRIG |
| 0x21 | TXPEND | MLIFS5 | MLIFS4 | MLIFS3 | MLIFS2 | MLIFS1 | MLIFS0 | GTSSWITCH | FPACK |
| 0x24 | TXSTAT | TXNRETRY1 | TXNRETRY0 | CCAFAIL | TXG2FNT | TXG1FNT | TXG2STAT | TXG1STAT | TXNSTAT |
| 0x27 | TXTIME | TURNTIME3 | TURNTIME2 | TURNTIME1 | TURNTIME0 | r | r | r | r |
| 0x2E | TXSTBL | RFSTBL3 | RFSTBL2 | RFSTBL1 | RFSTBL0 | MSIFS3 | MSIFS2 | MSIFS1 | MSIFS0 |

MRF24J40

3.14 Battery Monitor

The MRF24J40 provides a battery monitor feature to monitor the system supplied voltage. A threshold voltage level (BATTH) can be set and the system supplied voltage can be monitored by the Battery Low Indicator (BATIND) to determine if the voltage is above or below the threshold. The following steps set the threshold and enable battery monitoring:

1. Set the battery monitor threshold (BATTH) voltage in the RCON5 (0x205<7:4>) register.
2. Enable battery monitoring by setting BATEN = 1 in the RCON6 (0x206<3>) register.
3. Periodically, monitor the Battery Low Indicator (BATIND) bit in the RXSR (0x30<5>) register to determine if the system supply voltage is above or below the battery monitor threshold (BATTH).

TABLE 3-18: REGISTERS ASSOCIATED WITH POWER MANAGEMENT

| Addr. | Name | Bit 7 | Bit 6 | Bit 5 | Bit 4 | Bit 3 | Bit 2 | Bit 1 | Bit 0 |
|-------|-------|--------|----------|--------|----------|-------|-----------|-------|-------|
| 0x30 | RXSR | r | UPSECERR | BATIND | r | r | SECDECERR | r | r |
| 0x205 | RCON5 | BATTH3 | BATTH2 | BATTH1 | BATTH0 | r | r | r | r |
| 0x206 | RCON6 | TXFIL | r | r | 20MRECVR | BATEN | r | r | r |

3.15 Sleep

The MRF24J40 can be placed into a low-current Sleep mode. During Sleep, the 20 MHz main oscillator is turned off, disabling the RF, baseband and MAC circuitry. Data is retained in the control and FIFO registers and the MRF24J40 is accessible via the SPI port. There are two Sleep modes:

- Timed Sleep Mode
- Immediate Sleep and Wake Mode

3.15.1 TIMED SLEEP MODE

The Timed Sleep Mode uses several counters to time events for the Sleep and wake-up of the MRF24J40. The following sections cover Sleep clock generation, calibration and counters.

3.15.1.1 Sleep Clock Generation

Figure 3-15 shows the Sleep clock generation circuitry. The Sleep Clock (SLPCLK) frequency is selectable between a 100 kHz internal oscillator or a 32 kHz external crystal oscillator. The Sleep Clock Enable (SLPCKEN) bit in the SLPCON0 (0x211<0>) register can enable (SLPCKEN = 0; default setting) or disable (SLPCKEN = 1) the Sleep clock oscillators. The SLPCLK frequency can be further divided by the Sleep Clock Divisor (SLPCLKDIV) 0x220<4:0> bits. The SLPCLK frequency can be calibrated; the procedure is listed in **Section 3.15.1.2 “Sleep Clock Calibration”** below.

FIGURE 3-15: SLEEP CLOCK GENERATION

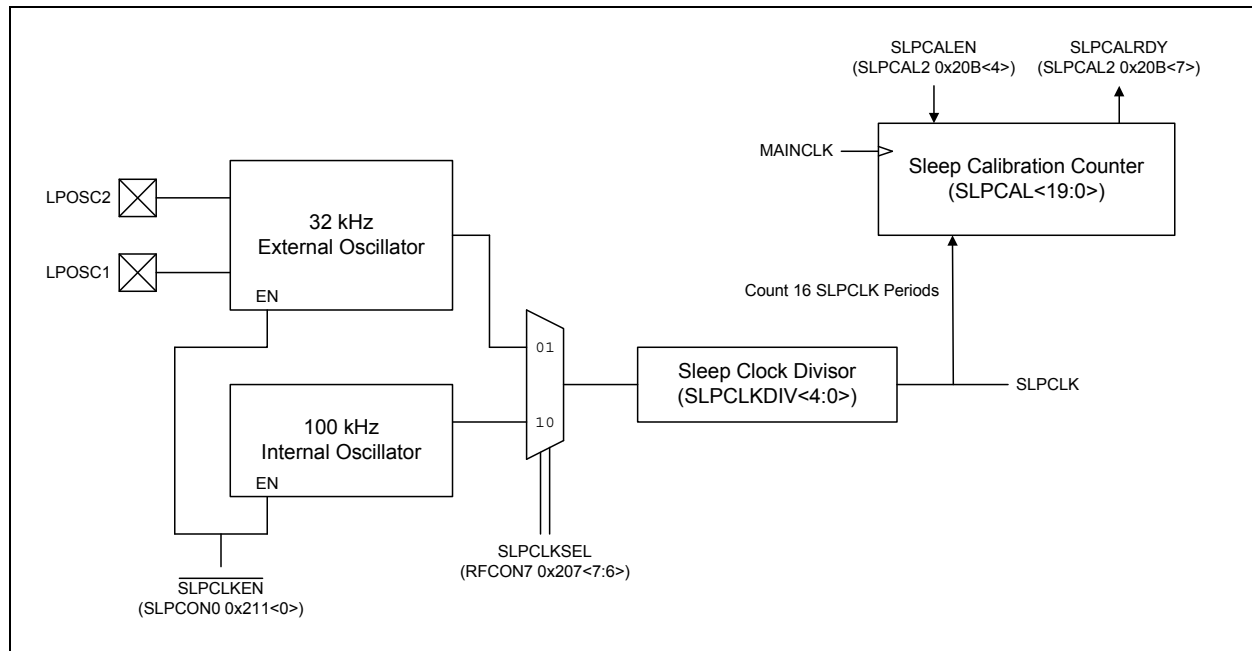

The 100 kHz internal oscillator requires no external components. However, it is not as accurate or stable as the 32 kHz external crystal oscillator. It is recommended that it be calibrated before use. See **Section 3.15.1.2 “Sleep Clock Calibration”** below for the Sleep clock calibration procedure.

To select the 100 kHz internal oscillator as the source of SLPCLK, set the SLPCLKSEL bits (RFCON7 0x207<7:6> to ‘10’)

The 32 kHz external crystal oscillator provides better frequency accuracy and stability than the 100 kHz internal oscillator. The 32 kHz external crystal oscillator external circuitry is explained in detail in **Section 2.7 “32 kHz External Crystal Oscillator”**.

To select the 32 kHz external crystal oscillator as the source of SLPCLK, set the SLPCLKSEL bits (RFCON7 0x207<7:6>) to ‘01’.

3.15.1.2 Sleep Clock Calibration

The SLPCLK frequency is calibrated by a 20-bit SLPICAL register clocked by the 20 MHz main oscillator (50 ns period). Sixteen samples of the SLPCLK are counted and stored in the SLPICAL register. To perform SLPCLK calibration:

1. Select the source of SLPCLK.
2. Begin calibration by setting the SLPICALEN bit (SLPICAL2 0x20B<4>) to '1'. Sixteen samples of the SLPCLK are counted and stored in the SLPICAL register.
3. Calibration is complete when the SLPICALRDY bit (SLPICAL2 0x20B<7>) is set to '1'.

The 20-bit SLPICAL value is contained in registers, SLPICAL2, SLPICAL1 and SLPICAL0 (0x20B<3:0>, 0x20A and 0x209). The Sleep clock period is calculated as shown in Equation 3-1.

EQUATION 3-1:

$$P_{\text{SLPICAL}} = \text{SLPICAL} * 50 \text{ ns} / 16$$

The SLPCLK frequency can be slowed by setting the Sleep Clock Division (SLPCLKDIV) bits (SLPICON1 0x220<4:0>).

3.15.1.3 Sleep Mode Counters

Figure 3-16 shows the Sleep mode counters. A summary of the counters are:

Main Counter (0x229<1:0>, 0x228, 0x227, 0x226) – A 26-bit counter clocked by SLPCLK. Together with the Remain Counter times events as listed in Table 3-19.

Remain Counter (0x225, 0x224) – A 16-bit counter clocked by MAINCLK. Together with the Main Counter times events as listed in Table 3-19.

Wake Time (0x223<2:0>, 0x222) – An 11-bit value that is compared with the main counter value to signal the time to enable (wake-up) the 20 MHz main oscillator. Table 3-20 gives the recommended values for WAKETIME depending on the SLPCLK frequency.

Wake Count (0x36<4:3>, 0x35<6:0>) – A 9-bit counter clocked by SLPCLK. During the time the wake counter is counting, the 20 MHz main oscillator is starting up, stabilizing and disabled to the RF, baseband and MAC circuitry. The recommended wake count period is 2 ms to allow the 20 MHz main oscillator to stabilize. Table 3-20 gives the recommended values for WAKECNT depending on the SLPCLK frequency.

TABLE 3-19: MAIN AND REMAIN COUNTER TIMED EVENTS

| Mode | Timed Event |
|---|----------------------|
| Beacon-Enabled Coordinator | Beacon Interval (BI) |
| Beacon-Enabled Device | Inactive Period |
| Nonbeacon-Enabled Coordinator or Device | Sleep Interval |

TABLE 3-20: WAKE TIME AND WAKE COUNT RECOMMENDED VALUES

| SLPCLK Source | SLPCLKDIV | WAKETIME (2.1 ms) | WAKECNT (2 ms) |
|---------------|-----------|-------------------|----------------|
| 100 kHz | 0x01 | 0x0D2 | 0x0C8 |
| 32 kHz | 0x00 | 0x045 | 0x042 |

FIGURE 3-16: SLEEP MODE COUNTERS

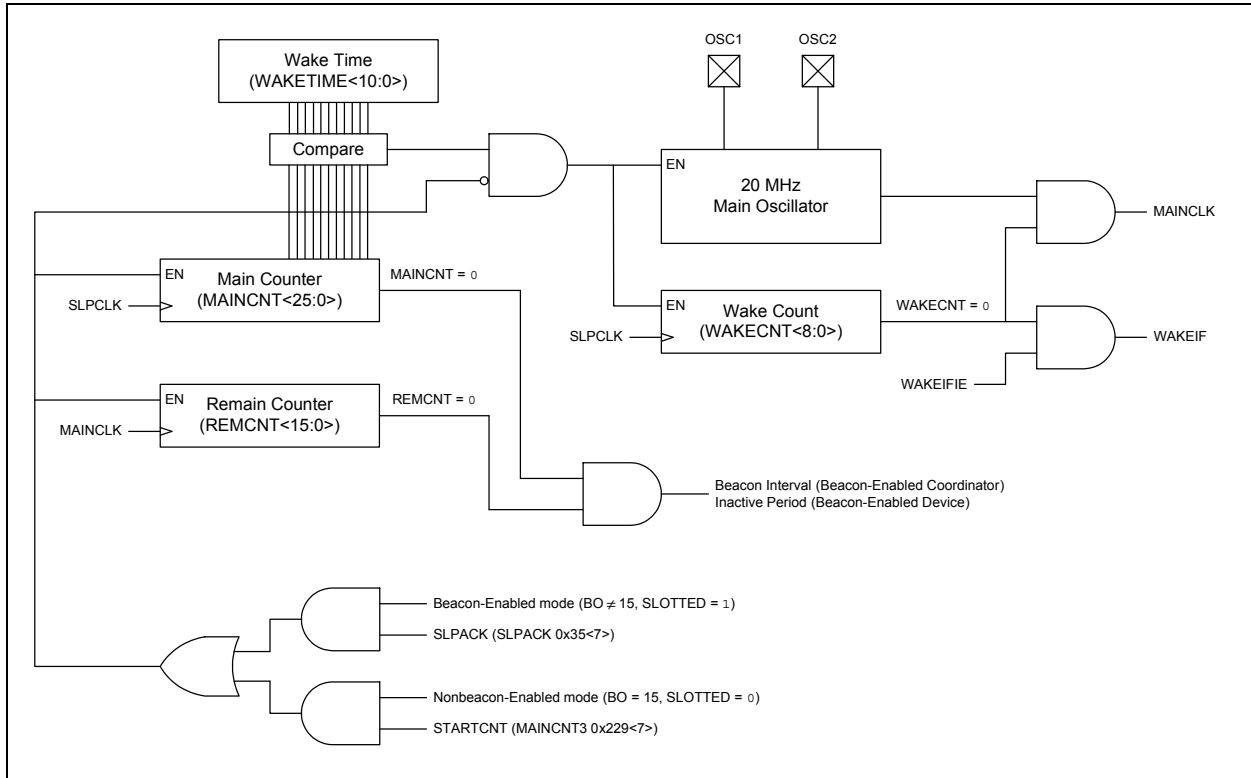

MRF24J40

Beacon-Enabled Coordinator mode – Figure 3-17 shows the Sleep time line for Beacon-Enabled Coordinator mode. In this mode, the sum of the main and remain counters is the Beacon Interval (BI) of the superframe. The MRF24J40 will transmit a beacon packet as per Beacon Interval shown in Equation 3-2.

EQUATION 3-2:

$$\text{Beacon Interval} = (\text{MAINCNT} * \text{SLPCLK Period}) + (\text{REMCNT} * 50 \text{ ns})$$

The MRF24J40 alerts the host processor on the boundary of the active and inactive portion via a Sleep Alert Interrupt (SLPIF 0x31<7>). The host microcontroller Acknowledges the interrupt (SLPACK 0x35<7>), at which time, the MRF24J40 turns off the 20 MHz main oscillator. As the main counter counts, when WAKETIME = MAINCNT, the 20 MHz main oscillator is turned on. The wake counter counts as the 20 MHz main oscillator stabilizes and MAINCLK is disabled. The MRF24J40 alerts the host processor with a wake-up alert interrupt (0x31<6>).

FIGURE 3-17: BEACON-ENABLED COORDINATOR SLEEP TIME LINE

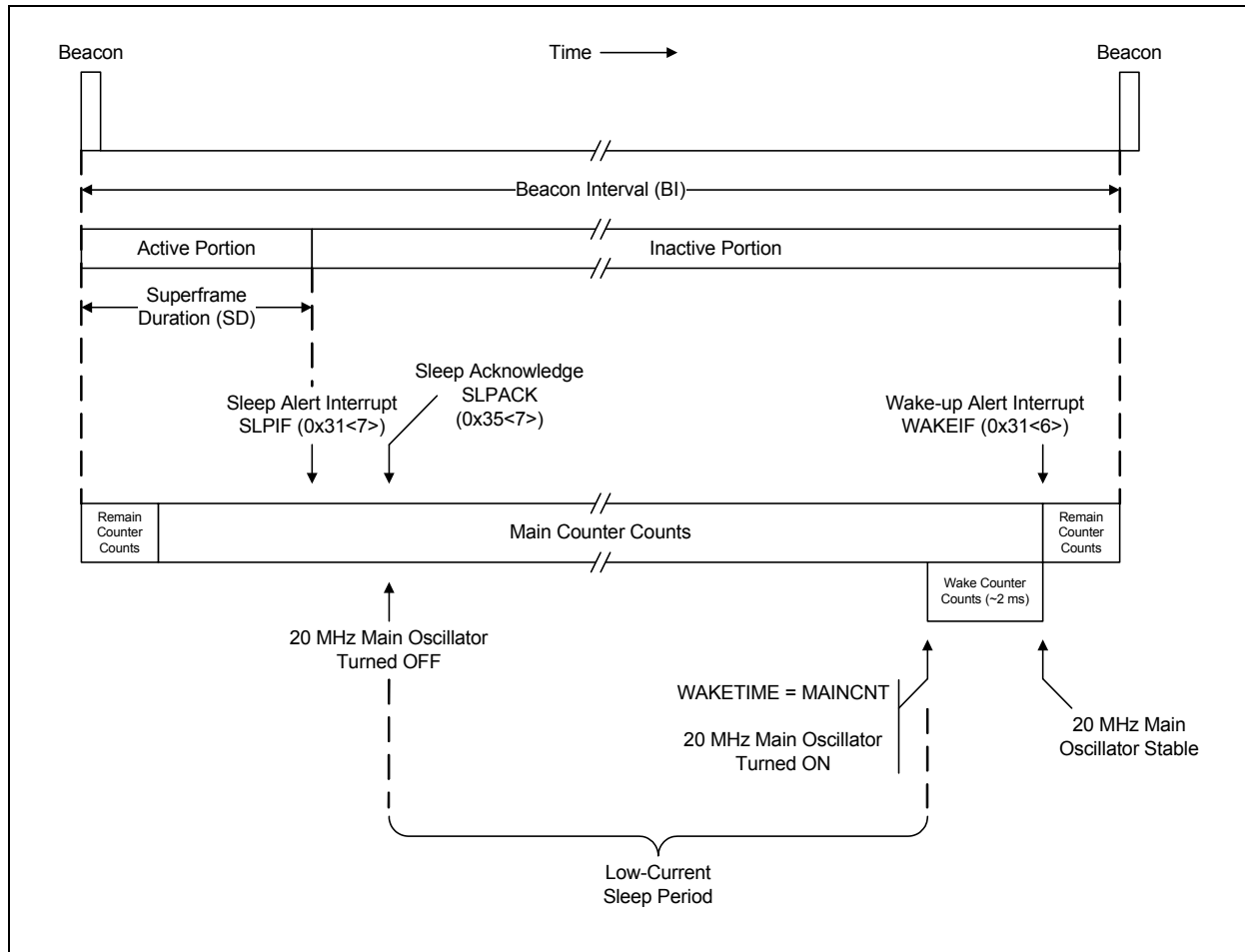

Beacon-Enabled Device mode – Figure 3-18 shows the Sleep time line for Beacon-Enabled Device mode. In this mode, the sum of the main and remain counters is the inactive period of the superframe. The MRF24J40 will time the inactive period as shown in Equation 3-3.

EQUATION 3-3:

$$\text{Inactive Period} = (\text{MAINCNT} * \text{SLPCLK Period}) + (\text{REMCNT} * 50 \text{ ns})$$

The MRF24J40 alerts the host processor on the boundary of the active and inactive portion via a Sleep Alert Interrupt (SLPIF 0x31<7>). The host microcontroller Acknowledges the interrupt (SLPACK 0x35<7>), at which time, the MRF24J40 turns off the 20 MHz main oscillator. As the main counter counts, when WAKETIME = MAINCNT, the 20 MHz main oscillator is turned on. The wake counter counts as the 20 MHz main oscillator stabilizes. The MRF24J40 alerts the host processor with a wake-up alert interrupt (0x31<6>).

FIGURE 3-18: BEACON-ENABLED DEVICE SLEEP TIME LINE

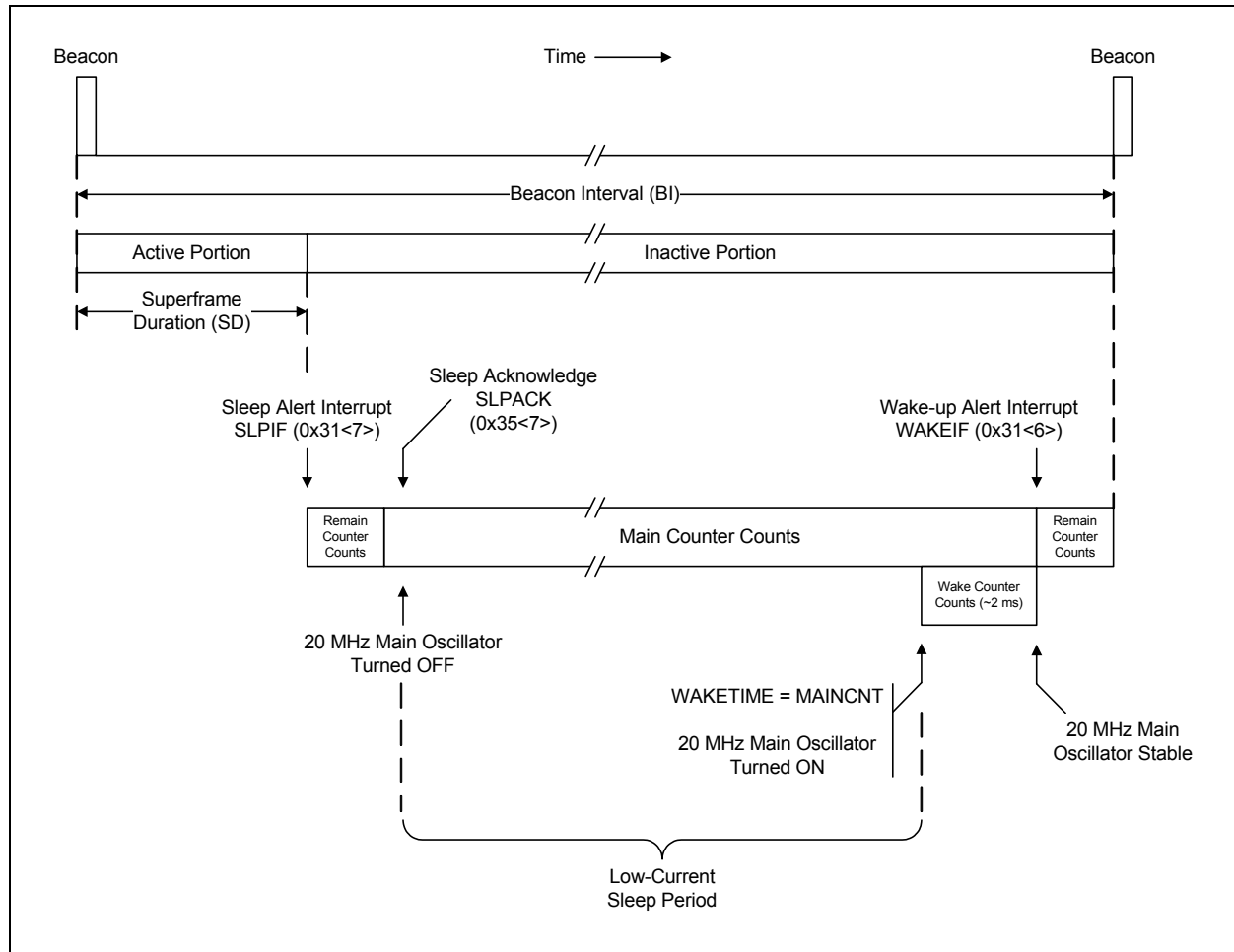

MRF24J40

Nonbeacon-Enabled (Coordinator or Device) mode –

Figure 3-19 shows the Sleep time line for Nonbeacon-Enabled (Coordinator or Device) mode. In this mode, the host processor puts the MRF24J40 to Sleep by setting the STARTCNT (0x229<7>) bit. At the end of the Sleep interval, the MRF24J40 alerts the host processor with a wake-up alert interrupt (0x31<6>).

EQUATION 3-4:

$$\text{Sleep Interval} = (\text{MAINCNT} * \text{SLPCLK Period}) - \text{WAKETIME} + [(\text{REMCNT} * 50 \text{ ns})/2]$$

FIGURE 3-19: NONBEACON-ENABLED (COORDINATOR OR DEVICE) SLEEP TIME LINE

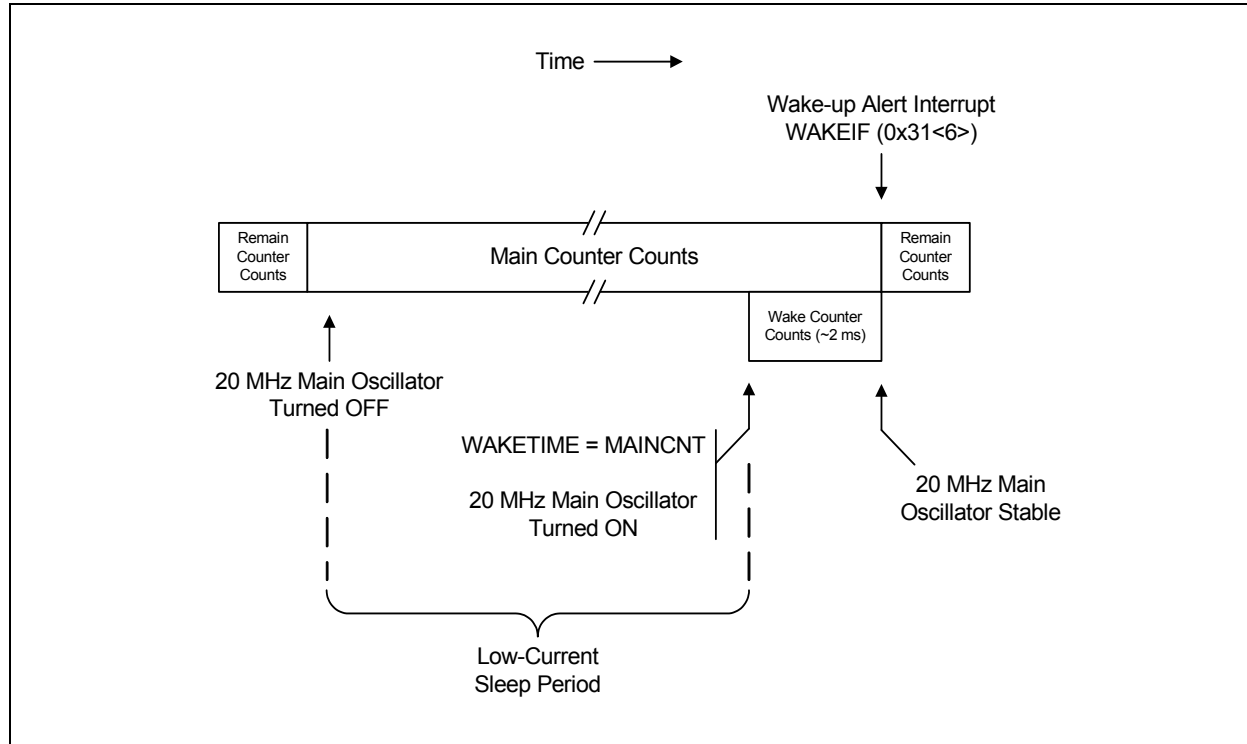

3.15.2 IMMEDIATE SLEEP AND WAKE-UP MODE

In the Immediate Sleep and Wake-up mode, the host microcontroller places the MRF24J40 to Sleep and wakes it up.

To enable the Immediate Wake-up mode, set the IMMWAKE (0x22<7>) bit to '1'.

To place the MRF24J40 to Sleep immediately, perform the following two steps:

1. Perform a Power Management Reset by setting the RSTPWR (0x2A<2>) bit to '1'. The bit will be automatically cleared to '0' by hardware.
2. Put the MRF24J40 to Sleep immediately by setting the SLPACK (0x35<7>) bit to '1'. The bit will be automatically cleared to '0' by hardware.

Wake-up can be performed in one of two methods:

1. Wake-up on WAKE pin 15. To enable the WAKE pin, set the WAKEPAD (0x0D<5>) bit to '1' and set the WAKE pin polarity. Set the WAKEPOL (0x0D<7>) bit to '1' for active-high signal, or clear to '0' for active-low signal.

or

2. Wake-up on register. To wake up the MRF24J40 from Sleep via the SPI port, set the REGWAKE (0x22<6>) bit to '1' and then clear to '0'.

After wake-up, delay at least 2 ms to allow 20 MHz main oscillator time to stabilize before transmitting or receiving.

Example 3-3 summarizes the steps to prepare the MRF24J40 for wake-up on WAKE pin and placing to Sleep.

EXAMPLE 3-3: IMMEDIATE SLEEP AND WAKE

The steps to prepare the MRF24J40 for immediate sleep and wake up on WAKE pin

Prepare WAKE pin:

1. WAKE pin = low
2. RXFLUSH (0x0D) = 0x60 – Enable WAKE pin and set polarity to active-high
3. WAKECON (0x22) = 0x80 – Enable Immediate Wake-up mode

Put to Sleep:

4. SOFTRST (0x2A) = 0x04 – Perform a Power Management Reset
5. SLPACK (0x35) = 0x80 – Put MRF24J40 to Sleep immediately

To Wake:

6. WAKE pin = high – Wake-up
7. RFCTL (0x36) = 0x04 - RF State Machine reset
8. RFCTL (0x36) = 0x00
9. Delay 2 ms to allow 20 MHz main oscillator time to stabilize before transmitting or receiving.

MRF24J40

TABLE 3-21: REGISTERS ASSOCIATED WITH SLEEP

| Addr. | Name | Bit 7 | Bit 6 | Bit 5 | Bit 4 | Bit 3 | Bit 2 | Bit 1 | Bit 0 |
|-------|-----------|------------|------------|-----------|------------|------------|------------|------------|------------|
| 0x0D | RXFLUSH | r | WAKEPLOT | WAKEPAD | r | CMDONLY | DATAONLY | BCNONLY | RXFLUSH |
| 0x22 | WAKECON | IMMWAKE | REGWAKE | INTL | INTL | INTL | INTL | INTL | INTL |
| 0x2A | SOFTTRST | r | r | r | r | r | RSTPWR | RSTBB | RSTMAC |
| 0x31 | INSTAT | SLPIF | WAKEIF | HSYMTMRIF | SECIF | RXIF | TXG2IF | TXG1IF | TXNIF |
| 0x32 | INTCON | SLPIE | WAKEIE | HSYMTMRIE | SECIE | RXIE | TXG2IE | TXG1IE | TXNIE |
| 0x35 | SLPACK | SLPACK | WAKECNT6 | WAKECNT5 | WAKECNT4 | WAKECNT3 | WAKECNT2 | WAKECNT1 | WAKECNT0 |
| 0x36 | RFCTL | r | r | r | WAKECNT8 | WAKECNT7 | RFRST | RFTXMODE | RFRXMODE |
| 0x207 | RFCON7 | SLPCLKSEL1 | SLPCLKSEL0 | r | r | r | r | r | r |
| 0x20B | SLPCAL2 | SLPCALRDY | r | r | SLPCALEN | SLPCAL19 | SLPCAL18 | SLPCAL17 | SLPCAL16 |
| 0x211 | SLPCON0 | r | r | r | r | r | r | INTEDGE | SLPCLKEN |
| 0x220 | SLPCON1 | r | r | CLKOUTEN | SLPCLKDIV4 | SLPCLKDIV3 | SLPCLKDIV2 | SLPCLKDIV1 | SLPCLKDIV0 |
| 0x223 | WAKETIMEH | r | r | r | r | r | WAKETIME10 | WAKETIME9 | WAKETIME8 |
| 0x224 | REMCNTL | REMCNT7 | REMCNT6 | REMCNT5 | REMCNT4 | REMCNT3 | REMCNT2 | REMCNT1 | REMCNT0 |
| 0x225 | REMCNTH | REMCNT15 | REMCNT14 | REMCNT13 | REMCNT12 | REMCNT11 | REMCNT10 | REMCNT9 | REMCNT8 |
| 0x226 | MAINCNT0 | MAINCNT7 | MAINCNT6 | MAINCNT5 | MAINCNT4 | MAINCNT3 | MAINCNT2 | MAINCNT1 | MAINCNT0 |
| 0x227 | MAINCNT1 | MAINCNT15 | MAINCNT14 | MAINCNT13 | MAINCNT12 | MAINCNT11 | MAINCNT10 | MAINCNT9 | MAINCNT8 |
| 0x228 | MAINCNT2 | MAINCNT23 | MAINCNT22 | MAINCNT21 | MAINCNT20 | MAINCNT19 | MAINCNT18 | MAINCNT17 | MAINCNT16 |
| 0x229 | MAINCNT3 | STARTCNT | r | r | r | r | r | MAINCNT25 | MAINCNT24 |

3.16 MAC Timer

Many features of the IEEE 802.15.4-2003 Standard are based on a symbol period of 16 μ s. A 16-bit MAC timer is provided to generate interrupts configurable in

multiples of 8 μ s. The MAC timer begins counting down when a value is written to the HSYMTMRH (0x29) register. A HSYMTMRIF (0x31<5>) interrupt is generated when the count reaches zero.

TABLE 3-22: REGISTERS ASSOCIATED WITH THE MAC TIMER

| Addr. | Name | Bit 7 | Bit 6 | Bit 5 | Bit 4 | Bit 3 | Bit 2 | Bit 1 | Bit 0 |
|-------|----------|-----------|-----------|-----------|-----------|-----------|-----------|----------|----------|
| 0x28 | HSYMTMRL | HSYMTMR7 | HSYMTMR6 | HSYMTMR5 | HSYMTMR4 | HSYMTMR3 | HSYMTMR2 | HSYMTMR1 | HSYMTMR0 |
| 0x29 | HSYMTMRH | HSYMTMR15 | HSYMTMR14 | HSYMTMR13 | HSYMTMR12 | HSYMTMR11 | HSYMTMR10 | HSYMTMR9 | HSYMTMR8 |
| 0x31 | INSTAT | SLPIF | WAKEIF | HSYMTMRIF | SECIF | RXIF | TXG2IF | TXG1IF | TXNIF |
| 0x32 | INTCON | SLPIE | WAKEIE | HSYMTMRIE | SECIE | RXIE | TXG2IE | TXG1IE | TXNIE |

MRF24J40

3.17 Security

The MRF24J40 provides a hardware security engine that implements the Advanced Encryption Standard, 128-bit (AES-128) according to the IEEE 802.15.4-2003 Standard. The MRF24J40 supports seven security suites which provide a group of security operations designed to provide security services on MAC and upper layer frames.

- AES-CTR
- AES-CCM-128
- AES-CCM-64
- AES-CCM-32
- AES-CRC-MAC-128
- AES-CRC-MAC-64
- AES-CRC-MAC-32

Security keys are stored in the Security Key FIFO. Four security keys, three for encryption and one for decryption, are stored in the memory locations shown in Figure 3-20.

The security engine can be used for the encryption and decryption of MAC sublayer frames for transmission and reception of secured frames and provide security encryption and decryption services to the upper layers. These functions are described in the following subsections.

3.17.1 MAC SUBLAYER TRANSMIT ENCRYPTION

A frame can be encrypted and transmitted from each of the TX FIFOs. Table 3-23 lists the TX FIFO and associated security key memory address and control register bits.

FIGURE 3-20: MEMORY MAP OF SECURITY KEY FIFO

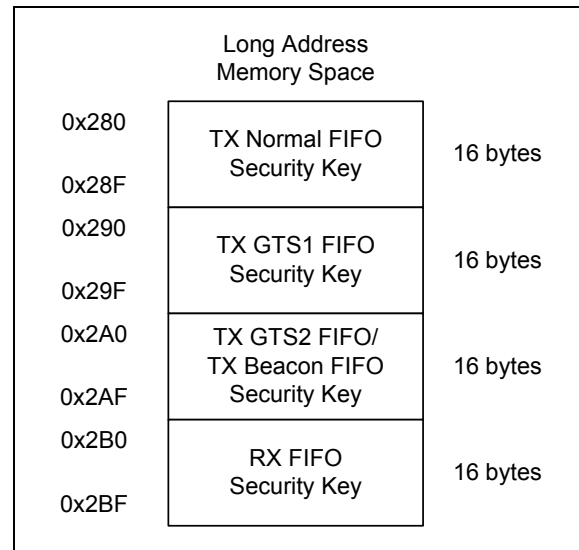

Note: The TX GTS2 FIFO and TX Beacon FIFO share the same security key memory location.

TABLE 3-23: ENCRYPTION SECURITY KEY AND CONTROL REGISTER BITS

| TX FIFO | Security Key Memory Address | Security Suite Select Bits | Security Enable Bits | Trigger Bit |
|----------------|-----------------------------|----------------------------------|--------------------------------|-------------------------------|
| TX Normal FIFO | 0x280-0x28F | TXNCIPHER (SECCON0 0x2C<2:0>) | TXNSECEN (TXNCON 0x1B<1>) | TXNTRIG (TXNCON 0x1B<0>) |
| TX GTS1 FIFO | 0x290-0x29F | TXG1CIPHER (SECCR2 0x37<2:0>) | TXG1SECEN (TXG1CON 0x1C<1>) | TXG1TRIG (TXG1CON 0x1C<0>) |
| TX GTS2 FIFO | 0x2A0-0x2AF | TXG2CIPHER (SECCR2 0x37<5:3>) | TXG2SECEN (TXG2CON 0x1D<1>) | TXG2TRIG (TXG2CON 0x1D<0>) |
| TX Beacon FIFO | 0x2A0-0x2AF | TXBCIPHER (SECCON1 0x2D<6:4>) | TXBCNSECEN (TXBCON 0x1A<1>) | TXBCNTRIG (TXBCON 0x1A<0>) |

Note: The TX GTS2 FIFO and TX Beacon FIFO share the same security key memory location.

To transmit a secured frame, perform the following steps:

1. The host processor loads one of the four TX FIFOs with an IEEE 802.15.4 compliant frame to be encrypted using the format shown in Figure 3-21.

FIGURE 3-21: SECURITY TX FIFO FORMAT

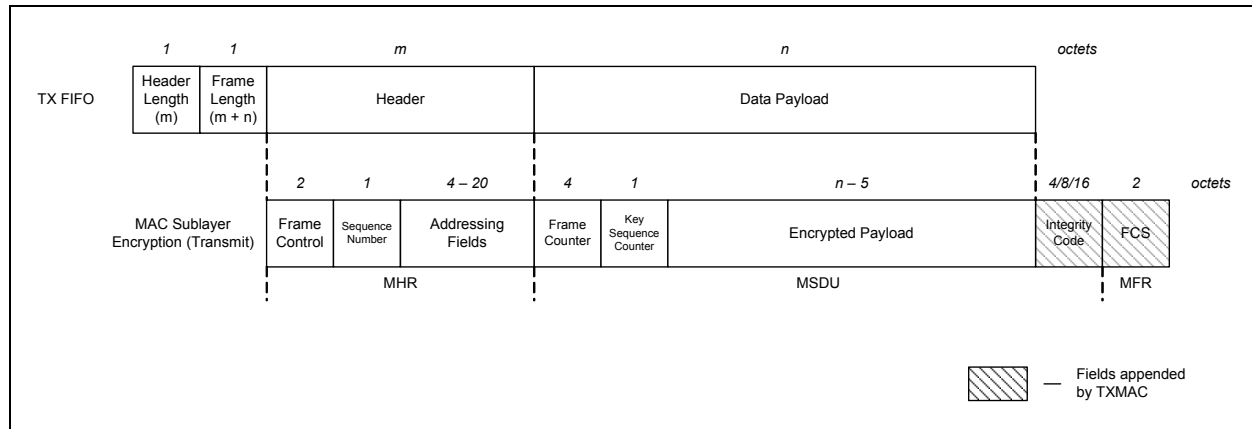

2. Program the corresponding TX FIFO 128-bit security key into the Security Key FIFO memory address, as shown in Table 3-23.
3. Select the security suite for the corresponding TX FIFO and program the security select bits as shown in Table 3-23. The security suite selection values are shown in Table 3-24.

TABLE 3-24: SECURITY SUITE SELECTION VALUE

| Mode | Security Suite Select Bits (see Table 3-23) |
|-----------------|---|
| None | 000 |
| AES-CTR | 001 |
| AES-CCM-128 | 010 |
| AES-CCM-64 | 011 |
| AES-CCM-32 | 100 |
| AES-CBC-MAC-128 | 101 |
| AES-CBC-MAC-64 | 110 |
| AES-CBC-MAC-32 | 111 |

4. Encrypt and transmit the packet by setting the Security Enable (TXxSECEN) = 1 and Trigger (TXxTRIG) bits = 1 for the respective TX FIFO, as shown in Table 3-23.
5. Depending on which TX FIFO the secure packet was transmit from, the status of the transmission is read as,

TX Normal FIFO – A TXNIF (INTSTAT 0x31<0>) interrupt will be issued. The TXNSTAT (TXSTAT 0x24<0>) bit indicates the status of the transmission:

TXNSTAT = 0: Transmission was successful

TXNSTAT = 1: Transmission failed, retry count exceeded

The number of retries of the most recent transmission is contained in the TXNRETRY (TXSTAT 0x24<7:6>) bits. The CCAFAIL (TXSTAT 0x24<5>) bit = 1 indicates if the failed transmission was due to the channel busy (CSMA-CA timed out).

TX GTSx FIFO – A TXG1IF (INTSTAT 0x31<1>) or TXG2IF (INTSTAT 0x31<2>) interrupt will be issued. The TXG1STAT (TXSTAT 0x24<1>) or TXG2STAT (TXSTAT 0x24<2>) bit indicates the status of the transmission:

TXGxSTAT = 1: Transmission was successful

TXGxSTAT = 0: Transmission failed, retry count exceeded

The number of retries of the most recent transmission is contained in the TXG1RETRY (TXG1CON 0x1C<7:6>) or TXG2RETRY (TXG2CON 0x1D<7:6>) bits. The CCAFAIL (TXSTAT 0x24<5>) bit = 1 indicates if the failed transmission was due to the channel busy (CSMA-CA timed out). The TXG1FNT (TXSTAT 0x24<3>) or TXG2FNT (TXSTAT 0x24<4>) bit = 1 indicates if TX GTSx FIFO transmission failed due to not enough time to transmit in the guaranteed time slot.

MRF24J40

3.17.2 MAC SUBLAYER RECEIVE DECRYPTION

To receive and decrypt a secured frame from the RXFIFO, perform the following steps:

1. When a packet is received and the security enable bit = 1 in the frame control field, the

MRF24J40 issues a Security Interrupt, SECIF (INTSTAT 0x31<4>). The Security Interrupt indicates to the host microcontroller that the received frame was secured. The host microcontroller can choose to decrypt or ignore the frame. The format of the received frame is shown in Example 3-22.

FIGURE 3-22: SECURITY RX FIFO FORMAT

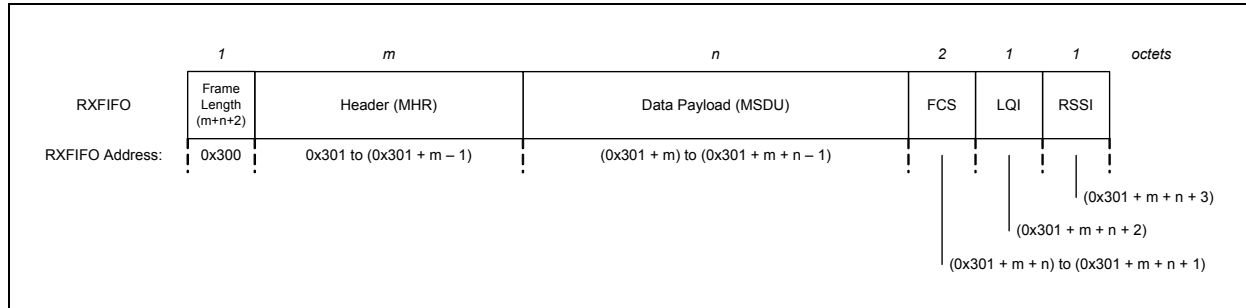

2. If the decryption should be ignored, set the SECIGNORE (SECCON0 0x2C<7>) bit = 1. The encrypted packet can be discarded or read from the RXFIFO and processed in the upper layers.
3. The host microcontroller loads the security key into the RX FIFO Security Key memory location as shown in Table 3-25.
4. Select the security suite and program the RXCIPHER (SECCON0 0x2C<5:3>) bits. The security suite selection values are shown in Table 3-24.
5. Start the decryption by setting the SECSTART (SECCON0 0x2C<6>) bit = 1.
6. When the decryption process is complete, a Receive Interrupt (RXIF 0x31<3>) is issued.
7. Check the decryption status by reading SECDECERR (RXSR 0x30<2>).
SECDECERR = 0: No Decryption Error
SECDECERR = 1: Decryption Error

TABLE 3-25: DECRYPTION SECURITY KEY AND CONTROL REGISTER BITS

| FIFO | Security Key Memory Address |
|---------|-----------------------------|
| RX FIFO | 0x2B0-0x2BF |

Note: If decryption error has occurred and the packet in the FIFO needs to be discarded, then set RXFLUSH (RXFLUSH 0x0D<0>) bit = 1.

3.17.3 UPPER LAYER ENCRYPTION

To encrypt an upper layer frame, perform the following steps:

1. The host microcontroller loads the TXNFIFO with the upper layer frame for encryption into the TXNFIFO using the format shown in Figure 3-23. The header length field indicates the number of octets (bytes) that is not encrypted.

Note: The header length field, as implemented in the MRF24J40, is 5 bits long. Therefore, the header length maximum value is 31 octets (bytes). This conforms to the IEEE 802.15.4-2003 Specification. However, it does not conform to the IEEE 802.15.4-2006 Standard. The work around is to:

- Use a header length no longer than 31 octets (bytes)
- Implement a security algorithm in the upper layers

FIGURE 3-23: UPPER LAYER ENCRYPTION AND DECRYPTION FORMAT

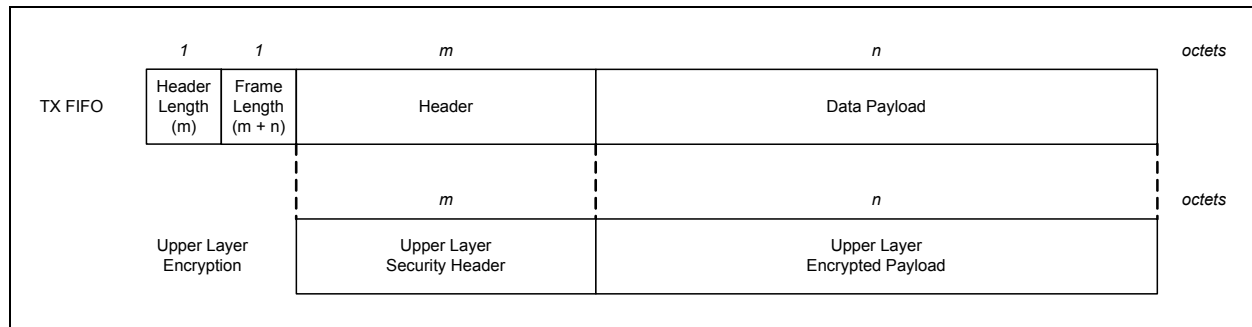

2. The host microcontroller loads the 13-byte NONCE value into the UPNONCE12 through UPNONCE0 (0x240 through 0x24C) registers.
 3. Program the 128-bit security key into the TX Normal FIFO Security Key FIFO memory address, 0x280 through 0x28F.
 4. Select the security suite and program the TXNCIPHER (SECCON0 0x2C<2:0>) bits. The security suite selection values are shown in Table 3-24.
 5. Enable Upper Layer Security Encryption mode by setting the UPENC (SECCR2 0x37<6>) bit = 1.
 6. Encrypt the frame by setting the TXNTRIG (TXNCON 0x1B<0>) bit and TXNSECEN (TXNCON 0x1B<1>) to 1.
 7. A TXNIF (INTSTAT 0x31<0>) interrupt will be issued. The TXNSTAT (TXSTAT 0x24<0>) bit = 0 indicates the encryption has completed.
 8. The encrypted frame is available in the TXNFIFO and can be read by the host microcontroller.
- Application Hint:** The encryption can be checked by decrypting the frame data (refer **Section 3.17.4 “Upper Layer Decryption”**) and comparing it to the original frame data.

MRF24J40

3.17.4 UPPER LAYER DECRYPTION

To decrypt an upper layer frame, perform the following steps:

1. The host microcontroller loads the TXNFIFO with the upper layer frame for decryption into the TXNFIFO using the format shown in Figure 3-23. The header length field indicates the number of octets (bytes) that are not encrypted.
2. The host microcontroller loads the 13-byte NONCE value into the UPNONCE12 through UPNONCE0 (0x240 through 0x24C) registers.

Note: The header length field, as implemented in the MRF24J40, is 5-bits long. Therefore, the header length maximum value is 31 octets (bytes). This conforms to the IEEE 802.15.4-2003 Specification. However, it does not conform to the IEEE 802.15.4-2006 Standard. The work around is to:

- Use a header length no longer than 31 octets (bytes)
- Implement a security algorithm in the upper layers

3. Program the 128-bit security key into the TX Normal FIFO Security Key FIFO memory address, 0x280 through 0x28F.
4. Select the security suite and program the TXNCIPHER (SECCON0 0x2C<2:0>) bits. The security suite selection values are shown in Table 3-24.
5. Enable Upper Layer Security Decryption mode by setting the UPDEC (SECCR2 0x37<7>) bit = 1.
6. Start Decrypting the frame by setting the TXNTRIG (TXNCON 0x1B<0>) bit to 1.
7. A TXNIF (INTSTAT 0x31<0>) interrupt will be issued. The TXNSTAT (TXSTAT 0x24<0>) bit = 0 indicates that the decryption process has completed.
8. Check if a MIC error occurred by reading the UPSECERR (0x30<6>) bit:
UPSECERR = 0: No MIC error
UPSECERR = 1: MIC error occurred; write '1' to clear error
9. The decrypted frame is available in the TXNFIFO and can be read by the host microcontroller.

TABLE 3-26: REGISTERS ASSOCIATED WITH SECURITY

| Addr. | Name | Bit 7 | Bit 6 | Bit 5 | Bit 4 | Bit 3 | Bit 2 | Bit 1 | Bit 0 |
|-------|-----------|-----------------|------------|-------------|-------------|-------------|-------------|-------------|-------------|
| 0x1A | TXBCON0 | r | r | r | r | r | r | TXBSECEN | TXBTRIG |
| 0x1B | TXNCON | r | r | r | FPSTAT | INDIRECT | TXNACKREQ | TXNSECEN | TXNTRIG |
| 0x1C | TXG1CON | TXG1RETRY1 | TXG1RETRY0 | TXG1SLOT2 | TXG1SLOT1 | TXG1SLOT0 | TXG1ACKREQ | TXG1SECEN | TXG1TRIG |
| 0x1D | TXG2CON | TXG2RETRY1 | TXG2RETRY0 | TXG2SLOT2 | TXG2SLOT1 | TXG2SLOT0 | TXG2ACKREQ | TXG2SECEN | TXG2TRIG |
| 0x24 | TXSTAT | TXNRETRY1 | TXNRETRY0 | CCAFAIL | TXG2FNT | TXG1FNT | TXG2STAT | TXG1STAT | TXNSTAT |
| 0x2C | SECCON0 | SECIGNORE | SECSTART | RXCIPHER2 | RXCIPHER1 | RXCIPHER0 | TXNCIPHER2 | TXNCIPHER1 | TXNCIPHER0 |
| 0x2D | SECCON1 | r | TXBCIPHER2 | TXBCIPHER1 | TXBCIPHER0 | r | r | DISDEC | DISENC |
| 0x30 | RXSR | r | UPSECERR | BATIND | r | r | SECDECERR | r | r |
| 0x31 | INTSTAT | SLPIF | WAKEIF | HSYMTMRIF | SECIF | RXIF | TXG2IF | TXG1IF | TXNIF |
| 0x32 | INTCON | SLPIE | WAKEIE | HSYMTMRIE | SECIE | RXIE | TXG2IE | TXG1IE | TXNIE |
| 0x37 | SECCR2 | UPDEC | UPENC | TXG2CIPHER2 | TXG2CIPHER1 | TXG2CIPHER0 | TXG1CIPHER2 | TXG1CIPHER1 | TXG1CIPHER0 |
| 0x240 | UPNONCE0 | UPNONCE<7:0> | | | | | | | |
| 0x241 | UPNONCE1 | UPNONCE<15:8> | | | | | | | |
| 0x242 | UPNONCE2 | UPNONCE<23:16> | | | | | | | |
| 0x243 | UPNONCE3 | UPNONCE<31:24> | | | | | | | |
| 0x244 | UPNONCE4 | UPNONCE<39:32> | | | | | | | |
| 0x245 | UPNONCE5 | UPNONCE<47:40> | | | | | | | |
| 0x246 | UPNONCE6 | UPNONCE<55:48> | | | | | | | |
| 0x247 | UPNONCE7 | UPNONCE<63:56> | | | | | | | |
| 0x248 | UPNONCE8 | UPNONCE<71:64> | | | | | | | |
| 0x249 | UPNONCE9 | UPNONCE<79:72> | | | | | | | |
| 0x24A | UPNONCE10 | UPNONCE<87:80> | | | | | | | |
| 0x24B | UPNONCE11 | UPNONCE<95:88> | | | | | | | |
| 0x24C | UPNONCE12 | UPNONCE<103:96> | | | | | | | |

3.18 Turbo Mode

The MRF24J40 provides a Turbo mode to transmit and receive at 625 kbps (2.5 times 250 kbps). This mode enables higher data rates for proprietary protocols.

To configure the MRF24J40 for Turbo mode, perform the following steps:

1. Enable Turbo mode by setting the TURBO (BBREG0 0x38<0>) bit = 1.
2. Set the baseband parameter, PREVALIDTH (BBREG3 0x3B<7:4>) bits = 0011.
3. Set baseband parameter, CSTH (BBREG4 0x3C<7:5>) bits = 010.
4. Perform a baseband circuitry Reset, RSTBB (SOFTTRST 0x2A<1>) = 1.

TABLE 3-27: REGISTERS ASSOCIATED WITH TURBO MODE

| Addr. | Name | Bit 7 | Bit 6 | Bit 5 | Bit 4 | Bit 3 | Bit 2 | Bit 1 | Bit 0 |
|-------|----------|-------------|-------------|-------------|-------------|-----------|-----------|-----------|--------|
| 0x2A | SOFTTRST | r | r | r | r | r | RSTPWR | RSTBB | RSTMAC |
| 0x38 | BBREG0 | r | r | r | r | r | r | r | TURBO |
| 0x3B | BBREG3 | PREVALIDTH3 | PREVALIDTH2 | PREVALIDTH1 | PREVALIDTH0 | PREDETTH2 | PREDETTH1 | PREDETTH0 | r |
| 0x3C | BBREG4 | CSTH2 | CSTH1 | CSTH0 | PRECNT2 | PRECNT1 | PRECNT0 | r | r |

MRF24J40

NOTES:

4.0 APPLICATIONS

4.1 Antenna/Balun

Figure 4-1 is an example of the circuit diagram of a balun to match to a 50Ω antenna. A balun is the impedance transformer from unbalanced input of the PCB antenna and the balanced input of the RF transceiver (pins RFP and RFN).

Figure 4-2 shows the measured impedance of the balun where the center of the band is very close to 50Ω. When using low tolerance components (i.e., ±5%) along with an appropriate ground, the impedance will remain close to the 50Ω measurement.

FIGURE 4-1: EXAMPLE BALUN CIRCUIT DIAGRAM

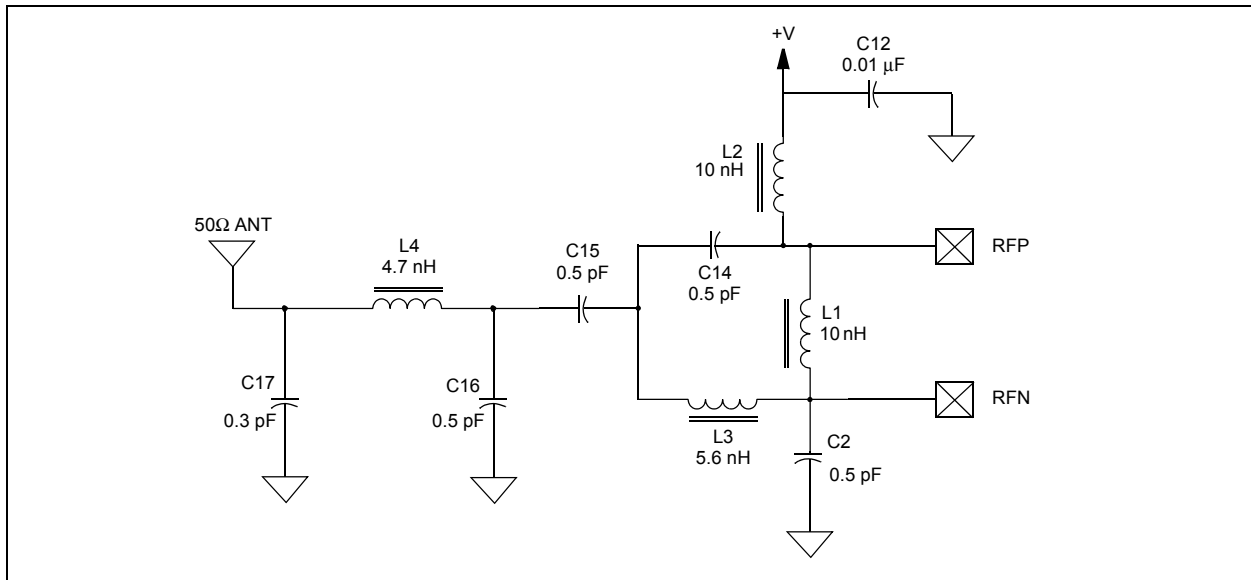
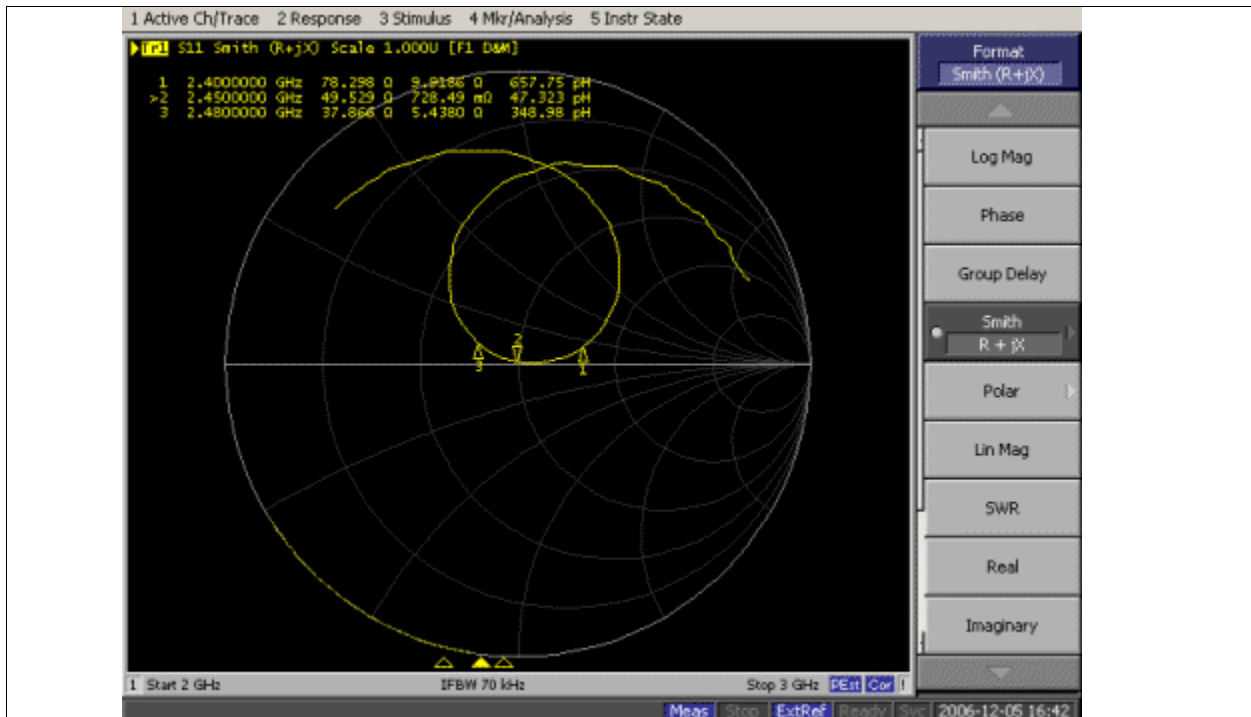

FIGURE 4-2: BALUN CIRCUIT MEASURED IMPEDANCE



MRF24J40

4.2 External PA/LNA Control

External PA, LNA and RF switches can be controlled by the MRF24J40 internal RF state machine. Figure 4-3 shows a typical application circuit with external PA, LNA and RF switches. Setting TESTMODE (0x22F<2:0>) bits to '111' will configure pins, GPIO0, GPIO1 and GPIO2, to operate according to Table 4-1. The external PA/LNA timing diagram is shown in Figure 4-4.

TABLE 4-1: GPIO EXTERNAL PA/LNA SIGNALING

| GPIO | Receive | Transmit | Maximum Current Source |
|-------|---------|----------|------------------------|
| GPIO0 | Low | High | 4 ma |
| GPIO1 | Low | High | 1 ma |
| GPIO2 | High | Low | 1 ma |

FIGURE 4-3: EXTERNAL PA/LNA BLOCK DIAGRAM

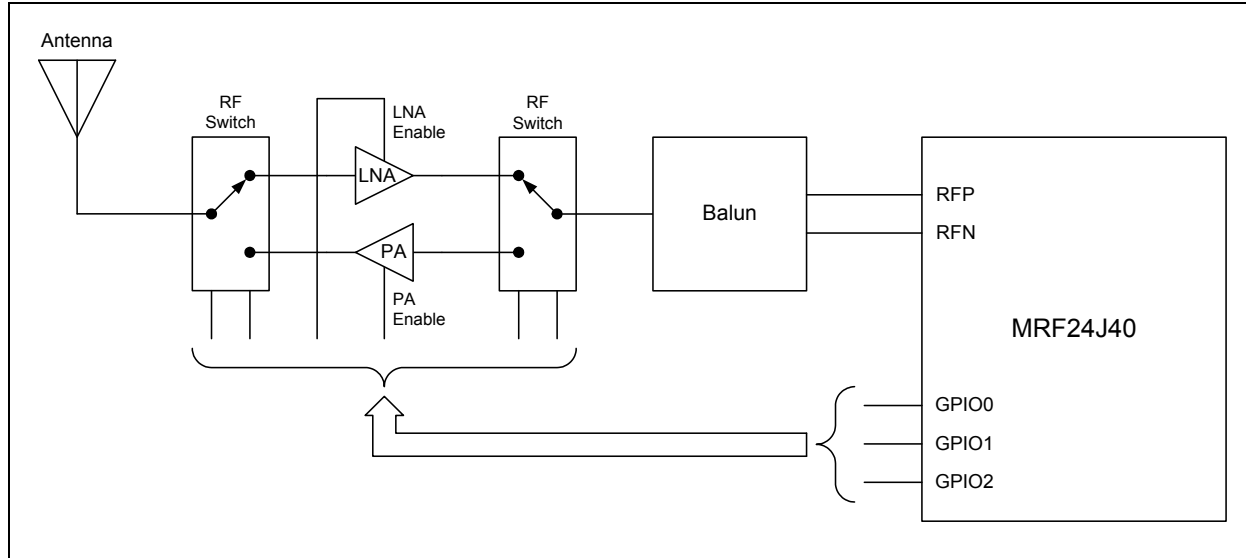

FIGURE 4-4: EXTERNAL PA/LNA TIMING DIAGRAM

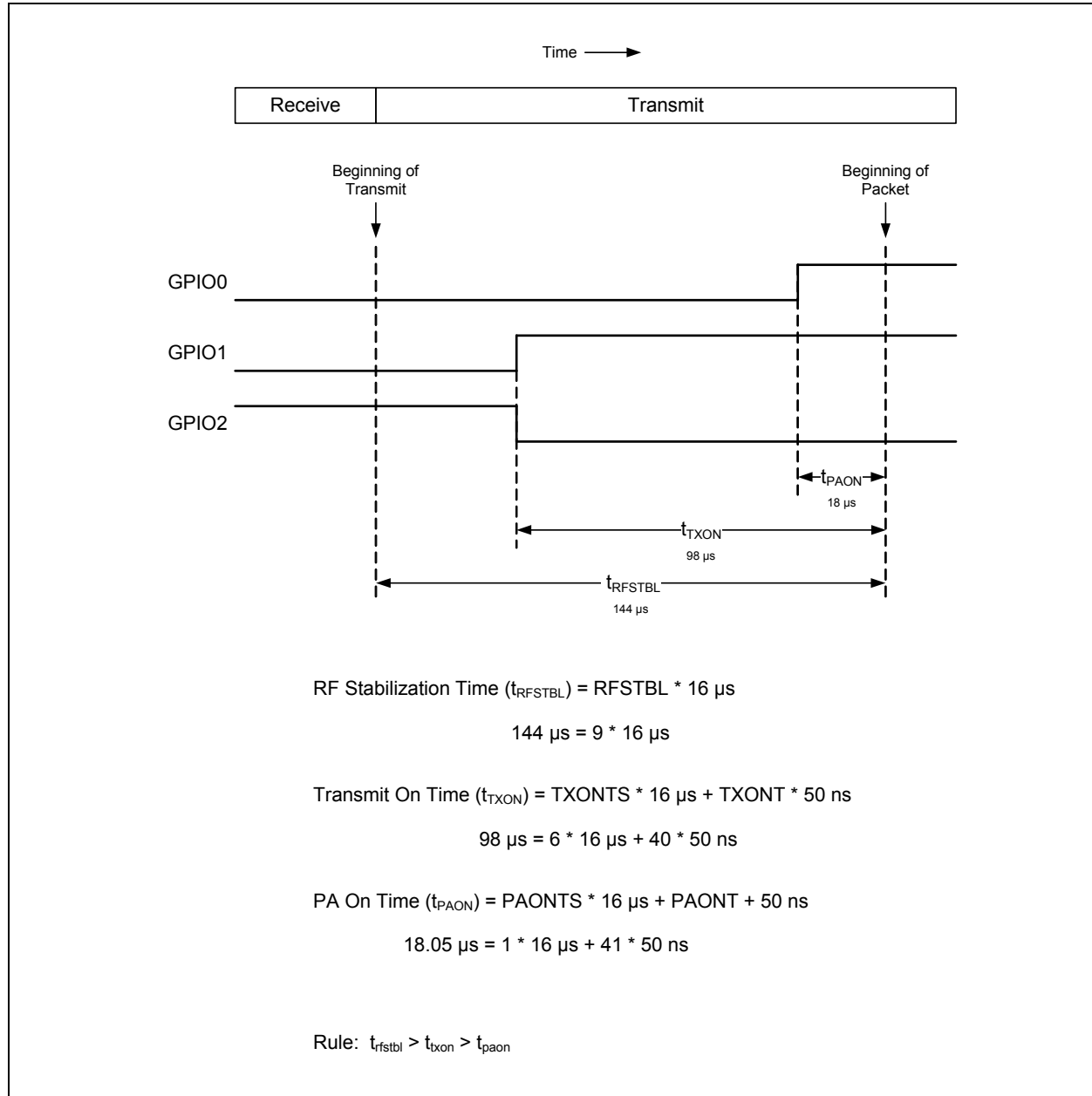

TABLE 4-2: REGISTERS ASSOCIATED WITH EXTERNAL PA/LNA

| Addr. | Name | Bit 7 | Bit 6 | Bit 5 | Bit 4 | Bit 3 | Bit 2 | Bit 1 | Bit 0 |
|-------|----------|---------|---------|---------|-----------|-----------|-----------|-----------|-----------|
| 0x15 | SYMTICKH | TXONT6 | TXONT5 | TXONT4 | TXONT3 | TXONT2 | TXONT1 | TXONT0 | TICKP8 |
| 0x16 | PACON0 | PAONT7 | PAONT6 | PAONT5 | PAONT4 | PAONT3 | PAONT2 | PAONT1 | PAONT0 |
| 0x17 | PACON1 | r | r | r | PAONTS3 | PAONTS2 | PAONTS1 | PAONTS0 | PAONT8 |
| 0x18 | PACON2 | FIFOEN | r | TXONTS3 | TXONTS2 | TXONTS1 | TXONTS0 | TXONT8 | TXONT7 |
| 0x2E | TXSTBL | RFSTBL3 | RFSTBL2 | RFSTBL1 | RFSTBL0 | MSIFS3 | MSIFS2 | MSIFS1 | MSIFS0 |
| 0x22F | TESTMODE | r | r | r | RSSIWAIT1 | RSSIWAIT0 | TESTMODE2 | TESTMODE1 | TESTMODE0 |

MRF24J40

4.3 PCB Layout Design

The following guidelines are intended to aid users in high-frequency PCB layout design.

The printed circuit board is comprised of four basic FR4 layers: signal layout, RF ground, power line routing and ground (see Figure 4-5). The guidelines will explain the requirements of these layers.

FIGURE 4-5: FOUR BASIC COPPER FR4 LAYERS

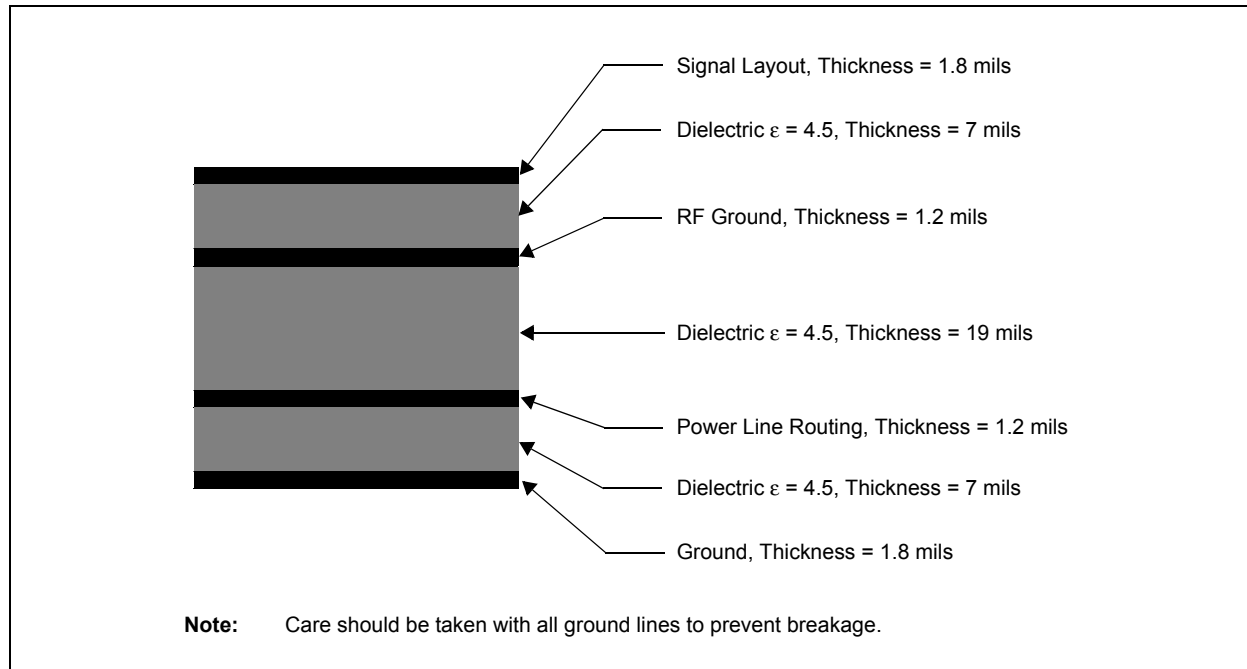

- It is important to keep the original PCB thickness since any change will affect antenna performance (see total thickness of dielectric) or microstrip lines characteristic impedance.
- The first layer width of a 50 Ω characteristic impedance microstrip line is 12 mils.
- Avoid having microstrip lines longer than 2.5 cm, since that line might get very close to a quarter wave length of the working frequency of the board which is 3.0 cm, and start behaving as an antenna.
- Except for the antenna layout, avoid sharp corners since they can act as an antenna. Round corners will eliminate possible future EMI problems.
- Digital lines by definition are prone to be very noisy when handling periodic waveforms and fast clock/switching rates. Avoid laying out a RF signal close to any digital lines.
- A via filled ground patch underneath the IC transceiver is mandatory.
- A power supply must be distributed to each pin in a star topology and low-ESR capacitors must be placed at each pin for proper decoupling noise.
- Thorough decoupling on each power pin is beneficial for reducing in-band transceiver noise, particularly when this noise degrades performance. Usually, low value caps (27-47 pF) combined with large value caps (100 nF) will cover a large spectrum of frequency.
- Passive components (inductors) must be in the high-frequency category and the SRF (Self-Resonant Frequency) should be at least two times higher than the operating frequency.

MRF24J40

MRF24J40

4.4.2 BILL OF MATERIALS

TABLE 4-3: MRF24J40 BILL OF MATERIALS

| Designator | Description |
|------------|--|
| C2 | Chip Capacitor 0402 COG 0.5P |
| C3 | Chip Capacitor 0402 X7R 10N |
| C4 | Chip Capacitor 0402 COG 47P |
| C5 | Chip Capacitor 0402 COG 47P |
| C6 | Chip Capacitor 0402 COG 47P |
| C7 | Chip Capacitor 0402 X7R 10N |
| C8 | Chip Capacitor 0402 X5R 1U |
| C9 | Chip Capacitor 0402 COG 100P |
| C10 | Chip Capacitor 0402 COG 47P |
| C11 | Chip Capacitor 0402 X5R 100N |
| C12 | Chip Capacitor 0402 X5R 100N |
| C13 | Chip Capacitor 0402 COG 47P |
| C14 | Chip Capacitor 0402 COG 0.5P |
| C15 | Chip Capacitor 0402 COG 0.5P |
| C16 | Chip Capacitor 0402 COG 0.5P |
| C17 | Chip Capacitor 0402 COG 0.3P |
| C18 | Chip Capacitor 0402 COG 18P |
| C19 | Chip Capacitor 0402 COG 18P |
| IC1 | MRF24J40-I/ML |
| IC2 | Buffer, SC70 Package, NC7SZ125P5X |
| L1 | Chip Inductor 0402 10N |
| L2 | Chip Inductor 0402 10N |
| L3 | Chip Inductor 0402 5.6N |
| L4 | Chip Inductor 0402 4.7N |
| R1 | Not Placed |
| X1 | 20 MHz Crystal, Abracon P/N ABM8 - 156 - 20.000MHz - T |

5.0 ELECTRICAL CHARACTERISTICS

Absolute Maximum Ratings^(†)

| | |
|---|-----------------------|
| Ambient temperature under bias | -40°C to +85°C |
| Storage temperature | -65°C to +150°C |
| Voltage on any combined digital and analog pin with respect to VSS (except VDD) | -0.5V to (VDD + 0.5V) |
| Voltage on VDD with respect to VSS | -0.3V to 3.6V |
| Maximum output current sunk by GPIO1-GPIO5 pins | 1 mA |
| Maximum output current sourced by GPIO1-GPIO5 pins | 1 mA |
| Maximum output current sunk by GPIO0 pin | 4 mA |
| Maximum output current sourced by GPIO0 pin | 4 mA |

† **NOTICE:** Stresses above those listed under “Absolute Maximum Ratings” may cause permanent damage to the device. This is a stress rating only and functional operation of the device at those or any other conditions above those indicated in the operation listings of this specification is not implied. Exposure to maximum rating conditions for extended periods may affect device reliability.

MRF24J40

TABLE 5-1: RECOMMENDED OPERATING CONDITIONS

| Parameters | Min | Typ | Max | Units |
|--|-----------------------|-----|-----------------------|-------|
| Ambient Operating Temperature | -40 | — | +85 | °C |
| Supply Voltage for RF, Analog and Digital Circuits | 2.4 | — | 3.6 | V |
| Supply Voltage for Digital I/O | 2.4 | 3.3 | 3.6 | V |
| Input High Voltage (V _{IH}) | 0.5 x V _{DD} | — | V _{DD} + 0.3 | V |
| Input Low Voltage (V _{IL}) | -0.3 | — | 0.2 x V _{DD} | V |

TABLE 5-2: CURRENT CONSUMPTION

Typical Values: T_A = 25°C, V_{DD} = 3.3V

| Chip Mode | Condition | Min | Typ | Max | Units |
|-----------|-------------------------|-----|-----|-----|-------|
| Sleep | Sleep Clock Disabled | — | 2 | — | μA |
| TX | At maximum output power | — | 23 | — | mA |
| RX | — | — | 19 | — | mA |

TABLE 5-3: RECEIVER AC CHARACTERISTICS

Typical Values: T_A = 25°C, V_{DD} = 3.3V, LO Frequency = 2.445 GHz

| Parameters | Condition | Min | Typ | Max | Units |
|-----------------------------------|--|-------|-----|-------|-------|
| RF Input Frequency | — | 2.405 | — | 2.480 | GHz |
| RF Sensitivity | At antenna input with O-QPSK signal and 3.5 dB front end loss is assumed | — | -95 | — | dBm |
| Maximum RF Input | LNA at high gain | +5 | — | — | dBm |
| LO Leakage | Measured at balun matching network input at frequency 2.405-2.48 GHz | — | -60 | — | dBm |
| Noise Figure (including matching) | — | — | 8 | — | dB |
| Adjacent Channel Rejection | @ +/- 5 MHz | 30 | — | — | dB |
| Alternate Channel Rejection | @ +/- 10 MHz | 40 | — | — | dB |
| RSSI Range | — | — | 50 | — | dB |
| RSSI Error | — | -5 | — | 5 | dB |

TABLE 5-4: TRANSMITTER AC CHARACTERISTICS

Typical Values: TA = 25°C, VDD = 3.3V, LO Frequency = 2.445 GHz

| Parameters | Condition | Min | Typ | Max | Units |
|------------------------------------|---|-------|------|-------|-------|
| RF Carrier Frequency | — | 2.405 | — | 2.480 | GHz |
| Maximum RF Output Power | — | — | 0 | — | dBm |
| RF Output Power Control Range | — | — | 36 | — | dB |
| TX Gain Control Resolution | Programmed by register | — | 1.25 | — | dB |
| Carrier Suppression | — | — | -30 | — | dBc |
| TX Spectrum Mask for O-QPSK Signal | Offset frequency > 3.5 MHz, at 0 dBm output power | -33 | — | — | dBm |
| TX EVM | — | — | 13 | — | % |

FIGURE 5-1: EXAMPLE SPI SLAVE MODE TIMING

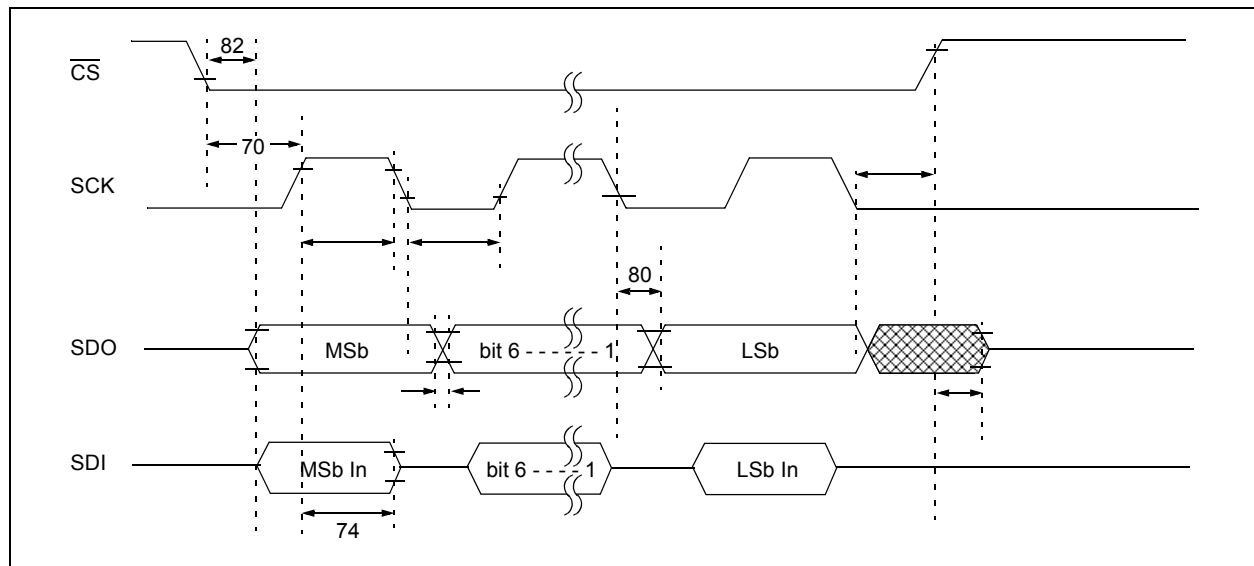

TABLE 5-5: EXAMPLE SPI SLAVE MODE REQUIREMENTS

| Param No. | Symbol | Characteristic | Min | Max | Units | Conditions |
|-----------|--------------------|---|-----|-----|-------|-------------|
| 70 | TssL2sch | $\overline{CS} \downarrow$ to SCK \uparrow Input | 50 | — | ns | — |
| 71 | Tsch | SCK Input High Time | 50 | — | ns | Single Byte |
| 72 | Tscl | SCK Input Low Time | 50 | — | ns | Single Byte |
| 74 | Tsch2diL | Hold Time of SDI Data Input to SCK Edge | 25 | — | ns | — |
| 75 | TdoR | SDO Data Output Rise Time | — | 25 | ns | — |
| 76 | TdoF | SDO Data Output Fall Time | — | 25 | ns | — |
| 78 | Tscr | SCK Output Rise Time (Master mode) | — | 25 | ns | — |
| 80 | Tsch2doV, Tscl2doV | SDO Data Output Valid after SCK Edge | 50 | — | ns | — |
| 82 | TssL2doV | SDO Data Output Valid after $\overline{CS} \downarrow$ Edge | 50 | — | ns | — |
| 83 | Tscl2ssH | $\overline{CS} \uparrow$ after SCK Edge | 50 | — | ns | — |

MRF24J40

NOTES:

6.0 PACKAGING INFORMATION

6.1 Package Marking Information

40-Lead QFN

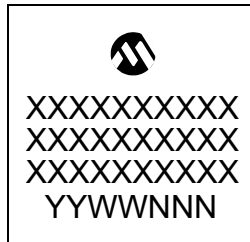

Example

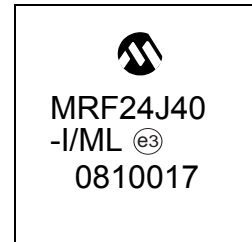

| | | |
|----------------|---|--|
| Legend: | XX...X | Product-specific information |
| | Y | Year code (last digit of calendar year) |
| | YY | Year code (last 2 digits of calendar year) |
| | WW | Week code (week of January 1 is week '01') |
| | NNN | Alphanumeric traceability code |
| | (e3) | Pb-free JEDEC designator for Matte Tin (Sn) |
| | * | This package is Pb-free. The Pb-free JEDEC designator (e3) can be found on the outer packaging for this package. |
| Note: | In the event the full Microchip part number cannot be marked on one line, it will be carried over to the next line, thus limiting the number of available characters for customer-specific information. | |

MRF24J40

6.2 Package Details

The following sections give the technical details of the packages.

40-Lead Plastic Quad Flat, No Lead Package (ML) – 6x6x0.9 mm Body [QFN]

with 0.40 mm Contact Length

Note: For the most current package drawings, please see the Microchip Packaging Specification located at <http://www.microchip.com/packaging>

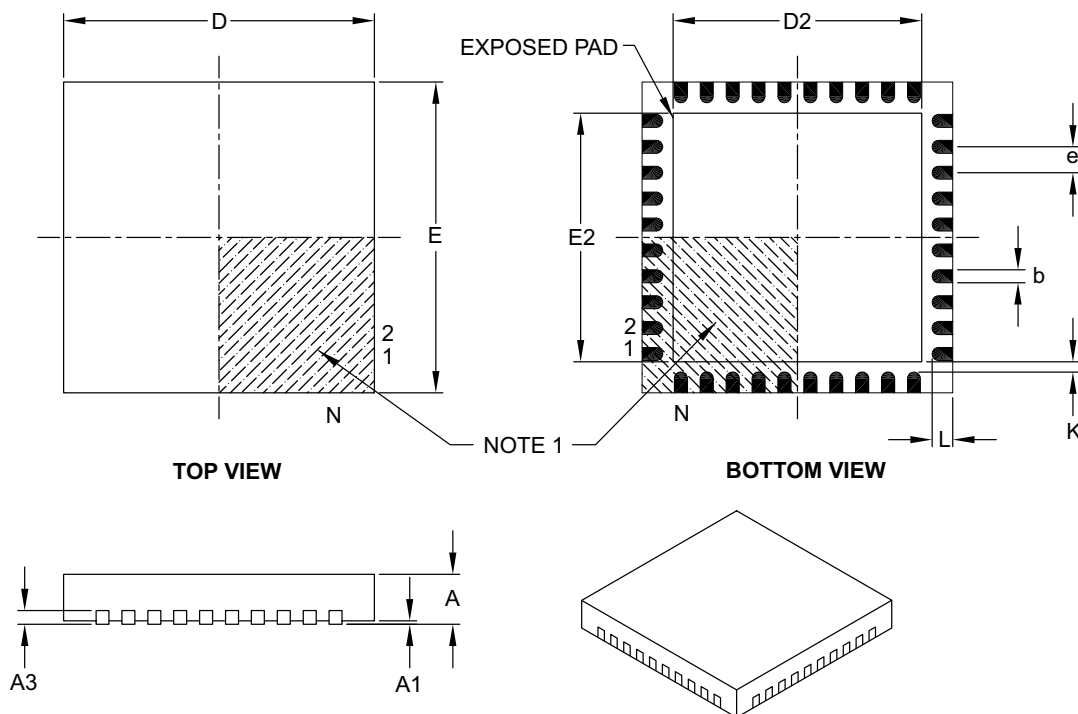

| Units | | MILLIMETERS | | |
|------------------------|----|-------------|------|------|
| Dimension Limits | | MIN | NOM | MAX |
| Number of Pins | N | 40 | | |
| Pitch | e | 0.50 BSC | | |
| Overall Height | A | 0.80 | 0.90 | 1.00 |
| Standoff | A1 | 0.00 | 0.02 | 0.05 |
| Contact Thickness | A3 | 0.20 REF | | |
| Overall Width | E | 6.00 BSC | | |
| Exposed Pad Width | E2 | 4.50 | 4.65 | 4.80 |
| Overall Length | D | 6.00 BSC | | |
| Exposed Pad Length | D2 | 4.50 | 4.65 | 4.80 |
| Contact Width | b | 0.18 | 0.25 | 0.30 |
| Contact Length | L | 0.30 | 0.40 | 0.50 |
| Contact-to-Exposed Pad | K | 0.20 | — | — |

Notes:

- Pin 1 visual index feature may vary, but must be located within the hatched area.
- Package is saw singulated.
- Dimensioning and tolerancing per ASME Y14.5M.
BSC: Basic Dimension. Theoretically exact value shown without tolerances.
REF: Reference Dimension, usually without tolerance, for information purposes only.

Microchip Technology Drawing C04-118C

APPENDIX A: REVISION HISTORY

Revision B (October 2008)

Rewritten the entire data sheet.

Revision C (August 2010)

This document includes the updated technical information.

NOTES:

INDEX

A

| | |
|--------------------------------|-----|
| Absolute Maximum Ratings | 135 |
| AC Characteristics | |
| Receiver | 136 |
| Transmitter | 137 |
| Acknowledgement | 112 |
| Associated Registers | 113 |
| Antenna/Balun | 129 |
| Applications | 129 |
| External PA/LNA Control | 130 |

B

| | |
|--|-----|
| Battery Monitor | 114 |
| Beacon-Enabled Network | 93 |
| Bill of Materials | 134 |
| Block Diagrams | |
| 20 MHz Main Oscillator Crystal Circuit | 8 |
| 32 kHz External Oscillator Crystal Circuit | 9 |
| Beacon-Enabled Coordinator Sleep Time Line | 118 |
| Beacon-Enabled Device Sleep Time Line | 119 |
| Example Circuit | 129 |
| External PA/LNA | 130 |
| IEEE 802.15.4 PHY Packet and MAC | |
| Frame Structure | 4 |
| Interrupt Logic | 87 |
| MRF24J40 Architecture | 6 |
| Nonbeacon-Enabled (Coordinator or Device) | |
| Sleep Time Line | 120 |
| Sleep Clock Generation | 115 |
| Sleep Mode Counters | 117 |
| Superframe Structure | 94 |
| Wireless Node | 3 |

C

| | |
|--|-----|
| CCA | |
| Associated Registers | 89 |
| Mode 1 | 89 |
| Mode 2 | 89 |
| Mode 3 | 89 |
| Channel Selection | 88 |
| Associated Registers | 88 |
| Clear Channel Assessment (CCA) | 89 |
| Control Register Description | 14 |
| Control Registers | |
| Mapping, Long Address | 14 |
| Mapping, Short Address | 14 |
| CSMA-CA | 99 |
| Associated Registers | 101 |
| Slotted Mode | 100 |
| Unslotted Mode | 99 |
| Current Consumption | 136 |
| Customer Change Notification Service | 146 |
| Customer Notification Service | 146 |
| Customer Support | 146 |

D

| | |
|-----------------------|-------|
| Device Overview | 3, 85 |
|-----------------------|-------|

E

| | |
|---|-----|
| Electrical Characteristics | 135 |
| Energy Detection (ED) | 90 |
| Errata | 2 |
| Example SPI Slave Mode Requirements | 137 |

External PA/LNA

| | |
|----------------------------|-----|
| Associated Registers | 131 |
|----------------------------|-----|

G

| | |
|-----------------------------|-----|
| Generation | 115 |
| GTSFIFO State Diagram | 95 |

H

| | |
|----------------------------|---|
| Hardware Description | 5 |
|----------------------------|---|

I

| | |
|-----------------------------------|-----|
| IEEE 802.15.4-2003 Standard | 4 |
| Impedance | |
| Measured | 129 |
| Initialization | 86 |
| Associated Registers | 86 |
| Interframe Spacing (IFS) | 102 |
| Associated Registers | 102 |
| Internet Address | 146 |
| Interrupts | 87 |

L

| | |
|---|----|
| Link Quality Indication (LQI) | 93 |
| Long Address Control Register Summary | 16 |

M

| | |
|--|-----|
| MAC Timer | 122 |
| Associated Registers | 122 |
| Memory Map | 11 |
| Memory Organization | 11 |
| Long Address Register Interface | 13 |
| Short Address Register Interface | 12 |
| Microchip Internet Web Site | 146 |

N

| | |
|---------------------------------|----|
| Nonbeacon-Enabled Network | 93 |
|---------------------------------|----|

O

| | |
|-------------------------------|---|
| Oscillator | |
| 100 kHz Internal | 9 |
| 20 MHz Main | 8 |
| 23 kHz External Crystal | 8 |

P

| | |
|---|-----|
| Packaging | 139 |
| Details | 140 |
| Marking | 139 |
| PCB | |
| Layout Design | 132 |
| Phase-Locked Loop (PLL) | 8 |
| Pin Descriptions | 7 |
| CS (Serial Interface Enable) | 7 |
| GND (Ground, Digital Circuit) | 7 |
| GND (Ground, PLL) | 7 |
| GND (Guard Ring Ground) | 7 |
| GPIO0 (External PA Enable) | 7 |
| GPIO1 (External TX/RX Switch Control) | 7 |
| GPIO2 (External TX/RX Switch Control) | 7 |
| GPIO3 (General Purpose Digital I/O) | 7 |
| GPIO4 (General Purpose Digital I/O) | 7 |
| GPIO5 (General Purpose Digital I/O) | 7 |
| INT (Interrupt Pin) | 7 |
| LCAP (PLL Loop Filter External Capacitor) | 7 |
| LPOSC1 (32 kHz Crystal Input) | 7 |
| LPOSC2 (32 kHz Crystal Input) | 7 |
| NC (No Connection) | 7 |

MRF24J40

| | | | |
|---|-----|--|----|
| OSC1 (20 MHz Crystal Input) | 7 | ASSOSADR1 (Associated Coordinator | |
| OSC2 (20 MHz Crystal Input) | 7 | Short Address 1) | 76 |
| RESET (Global Hardware Reset Active-Low) | 7 | BBREG0 (Baseband 0) | 55 |
| RFN (Differential RF Pin, Negative) | 7 | BBREG1 (Baseband 1) | 55 |
| RFP (Differential RF Pin, Positive) | 7 | BBREG2 (Baseband 2) | 56 |
| SCK (Serial Interface Clock) | 7 | BBREG3 (Baseband 3) | 56 |
| SDI (Serial Interface Data Input) | 7 | BBREG4 (Baseband 4) | 57 |
| SDO (Serial Interface Data Output) | 7 | BBREG6 (Baseband 6) | 57 |
| VDD (Charge Pump Power Supply) | 7 | CCAEDTH (Energy Detection | |
| VDD (Digital Circuit Power Supply) | 7 | Threshold for CCA) | 58 |
| VDD (Guard Ring Power Supply) | 7 | EADR0 (Extended Address 0) | 21 |
| VDD (PLL Power Supply) | 7 | EADR1 (Extended Address 1) | 21 |
| VDD (Power Supply, Analog Circuit) | 7 | EADR2 (Extended Address 2) | 21 |
| VDD (Power Supply, Band Gap | | EADR3 (Extended Address 3) | 22 |
| Reference Circuit) | 7 | EADR4 (Extended Address 4) | 22 |
| VDD (RF Power Supply) | 7 | EADR5 (Extended Address 5) | 22 |
| VDD (VCO Supply) | 7 | EADR6 (Extended Address 6) | 23 |
| WAKE (External Wake-up Trigger) | 7 | EADR7 (Extended Address 7) | 23 |
| Pins | | ESLOTG1 (GTS1 and CAP End Slot) | 28 |
| General Purpose Input/Output (GPIO) | 9 | ESLOTG23 (End Slot of GTS3 and GTS2) | 35 |
| Interrupt (INT) | 9 | ESLOTG45 (End Slot of GTS5 and GTS4) | 35 |
| Reset (RESET) | 9 | ESLOTG67 (End Slot of GTS6) | 35 |
| Serial Peripheral Interface (SPI) | 10 | FRMOFFSET (Superframe Counter Offset | |
| Wake (WAKE) | 9 | to Align Beacon) | 38 |
| Power and Ground Pins | 8 | GATECLK (Gated Clock Control) | 41 |
| Power Management | | GPIO (GPIO Port) | 51 |
| Associated Registers | 114 | HSYMTMRH (Half Symbol Timer High Byte) | 43 |
| Proprietary Protocols | | HSYMTMRL (Half Symbol Timer Low Byte) | 43 |
| MiWi | 1 | INTCON (Interrupt Control) | 50 |
| MiWi P2P | 1 | INTSTAT (Interrupt Status) | 49 |
| ZigBee | 1 | MAINCNT0 (Main Counter 0) | 69 |
| Proprietary Wireless Networking Protocols | 1 | MAINCNT1 (Main Counter 1) | 69 |
| R | | MAINCNT2 (Main Counter 2) | 70 |
| Reader Response | 147 | MAINCNT3 (Main Counter 3) | 70 |
| Received Signal Strength Indicator (RSSI) | 90 | ORDER (Beacon and Superframe Order) | 25 |
| Reception | 103 | PACON0 (Power Amplifier Control 0) | 30 |
| Acknowledgement Request | 104 | PACON1 (Power Amplifier Control 1) | 30 |
| Associated Registers | 105 | PACON2 (Power Amplifier Control 2) | 31 |
| Interrupt | 104 | PANIDH (PAN ID High Byte) | 19 |
| Modes | 104 | PANIDL (PAN ID Low Byte) | 19 |
| Error | 104 | REMCNTH (Remain Counter High) | 68 |
| Normal | 104 | REMCNTL (Remain Counter Low) | 68 |
| Promiscuous | 104 | RFCON0 (RF Control 0) | 59 |
| Recommended Operating Conditions | 136 | RFCON1 (RF Control 1) | 59 |
| Registers | | RFCON2 (RF Control 2) | 60 |
| ACKTMOUT (MAC ACK Time-out Duration) | 27 | RFCON3 (RF Control 3) | 60 |
| ASSOEADR0 (Associated Coordinator | | RFCON5 (RF Control 5) | 61 |
| Extended Address 0) | 72 | RFCON6 (RF Control 6) | 61 |
| ASSOEADR1 (Associated Coordinator | | RFCON7 (RF Control 7) | 62 |
| Extended Address 1) | 72 | RFCON8 (RF Control 8) | 62 |
| ASSOEADR2 (Associated Coordinator | | RFCTL (RF Mode Control) | 53 |
| Extended Address 2) | 73 | RFSTATE (RF State) | 65 |
| ASSOEADR3 (Associated Coordinator | | RSSI (Averaged RSSI Value) | 65 |
| Extended Address 3) | 73 | RXFLUSH (Receive FIFO Flush) | 24 |
| ASSOEADR4 (Associated Coordinator | | RXMCR (Receive MAC Control) | 18 |
| Extended Address 4) | 74 | RXSR (RX MAC Status) | 48 |
| ASSOEADR5 (Associated Coordinator | | SADRH (Short Address High Byte) | 20 |
| Extended Address 5) | 74 | SADRL (Short Address Low Byte) | 20 |
| ASSOEADR6 (Associated Coordinator | | SECCON0 (Security Control 0) | 45 |
| Extended Address 6) | 75 | SECCON1 (Security Control 1) | 46 |
| ASSOEADR7 (Associated Coordinator | | SECCR2 (Security Control 2) | 54 |
| Extended Address 7) | 75 | SLPACK (Sleep Acknowledgement and | |
| ASSOSADR0 (Associated Coordinator | | Wake-up Counter) | 52 |
| Short Address 0) | 76 | SLPCAL0 (Sleep Calibration 0) | 63 |
| | | SLPCAL1 (Sleep Calibration 1) | 63 |

| | |
|--|-----|
| SLPCAL2 (Sleep Calibration 2) | 64 |
| SLPCON0 (Sleep Clock Control 0) | 66 |
| SLPCON1 (Sleep Clock Control 1) | 66 |
| SOFTTRST (Software Reset) | 44 |
| SYMTICKH (Symbol Period Tick High Byte) | 29 |
| SYMTICKL (Symbol Period Tick Low Byte) | 29 |
| TESTMODE (Test Mode) | 71 |
| TRISGPIO (GPIO Pin Direction) | 51 |
| TXBCON0 (Transmit Beacon FIFO Control 0) | 32 |
| TXBCON1 (Transmit Beacon Control 1) | 40 |
| TXG1CON (GTS1 FIFO Control) | 34 |
| TXG2CON (GTS2 FIFO Control) | 34 |
| TXMCR (CSMA-CA Mode Control) | 26 |
| TXNCON (Transmit Normal FIFO Control) | 33 |
| TXPEND (TX Data Pending) | 36 |
| TXSTAT (TX MAC Status) | 39 |
| TXSTBL (TX Stabilization) | 47 |
| TXTIME (TX Turnaround Time) | 42 |
| UPNONCE0 (Upper Nonce Security 0) | 77 |
| UPNONCE1 (Upper Nonce Security 1) | 77 |
| UPNONCE10 (Upper Nonce Security 10) | 82 |
| UPNONCE11 (Upper Nonce Security 11) | 82 |
| UPNONCE12 (Upper Nonce Security 12) | 83 |
| UPNONCE2 (Upper Nonce Security 2) | 78 |
| UPNONCE3 (Upper Nonce Security 3) | 78 |
| UPNONCE4 (Upper Nonce Security 4) | 79 |
| UPNONCE5 (Upper Nonce Security 5) | 79 |
| UPNONCE6 (Upper Nonce Security 6) | 80 |
| UPNONCE7 (Upper Nonce Security 7) | 80 |
| UPNONCE8 (Upper Nonce Security 8) | 81 |
| UPNONCE9 (Upper Nonce Security 9) | 81 |
| WAKECON (Wake Control) | 37 |
| WAKETIMEH (Wake-up Time Match Value High) | 67 |
| WAKETIMEL (Wake-up Time Match Value Low) | 67 |
| Reset | 85 |
| Associated Registers | 85 |
| Revision History | 141 |
| RF Transceiver | 129 |
| RSSI | |
| Mode 1 | 90 |
| Mode 2 | 90 |
| RSSI/ED | |
| Associated Registers | 90 |

S

| | |
|--|-----|
| Schematic | 133 |
| Security | 123 |
| MAC Sublayer Receive Decryption | 125 |
| MAC Sublayer Transmit Encryption | 123 |
| Memory Map | 123 |
| Upper Layer Decryption | 127 |
| Upper Layer Encryption | 126 |
| Security | |
| Associated Registers | 127 |
| Setting Up Beacon-Enabled/Nonbeacon-Enabled Networks | |
| Associated Registers | 98 |
| Short Address Control Register Summary | 15 |
| Sleep | 115 |
| Associated Registers | 121 |
| Sleep Timer | |
| Beacon-Enabled Coordinator Mode | 118 |
| Beacon-Enabled Device Mode | 119 |
| Immediate Sleep and Wake-up Mode | 121 |
| Nonbeacon-Enabled (Coordinator or Device) Mode | 120 |
| Timed Sleep Mode | 115 |

T

| | |
|--------------------------------|-----|
| Timing Diagrams | |
| Example SPI Slave Mode | 137 |
| External PA/LNA | 131 |
| Long Address Read | 13 |
| Long Address Write | 13 |
| Short Address Read | 12 |
| Short Address Write | 12 |
| SPI Port Read (Output) | 10 |
| SPI Port Write (Input) | 10 |
| Transmission | 106 |
| Associated Registers | 111 |
| Turbo Mode | 128 |
| Associated Registers | 128 |
| TX Beacon FIFO | 109 |
| TX FIFOs Frame Structure | 108 |
| TX GTSx FIFO | 110 |
| TX Normal FIFO | 108 |

W

| | |
|----------------------------|-----|
| WWW Address | 146 |
| WWW, On-Line Support | 2 |

MRF24J40

NOTES:

THE MICROCHIP WEB SITE

Microchip provides online support via our WWW site at www.microchip.com. This web site is used as a means to make files and information easily available to customers. Accessible by using your favorite Internet browser, the web site contains the following information:

- **Product Support** – Data sheets and errata, application notes and sample programs, design resources, user's guides and hardware support documents, latest software releases and archived software
- **General Technical Support** – Frequently Asked Questions (FAQs), technical support requests, online discussion groups, Microchip consultant program member listing
- **Business of Microchip** – Product selector and ordering guides, latest Microchip press releases, listing of seminars and events, listings of Microchip sales offices, distributors and factory representatives

CUSTOMER CHANGE NOTIFICATION SERVICE

Microchip's customer notification service helps keep customers current on Microchip products. Subscribers will receive e-mail notification whenever there are changes, updates, revisions or errata related to a specified product family or development tool of interest.

To register, access the Microchip web site at www.microchip.com, click on Customer Change Notification and follow the registration instructions.

CUSTOMER SUPPORT

Users of Microchip products can receive assistance through several channels:

- Distributor or Representative
- Local Sales Office
- Field Application Engineer (FAE)
- Technical Support
- Development Systems Information Line

Customers should contact their distributor, representative or field application engineer (FAE) for support. Local sales offices are also available to help customers. A listing of sales offices and locations is included in the back of this document.

Technical support is available through the web site at: <http://support.microchip.com>

MRF24J40

READER RESPONSE

It is our intention to provide you with the best documentation possible to ensure successful use of your Microchip product. If you wish to provide your comments on organization, clarity, subject matter, and ways in which our documentation can better serve you, please FAX your comments to the Technical Publications Manager at (480) 792-4150.

Please list the following information, and use this outline to provide us with your comments about this document.

To: Technical Publications Manager
RE: Reader Response
From: Name _____
Company _____
Address _____
City / State / ZIP / Country _____
Telephone: (____) _____ - _____ FAX: (____) _____ - _____

Application (optional):

Would you like a reply? ___Y ___N

Device: MRF24J40

Literature Number: DS39776C

Questions:

1. What are the best features of this document?

2. How does this document meet your hardware and software development needs?

3. Do you find the organization of this document easy to follow? If not, why?

4. What additions to the document do you think would enhance the structure and subject?

5. What deletions from the document could be made without affecting the overall usefulness?

6. Is there any incorrect or misleading information (what and where)?

7. How would you improve this document?

PRODUCT IDENTIFICATION SYSTEM

To order or obtain information, e.g., on pricing or delivery, refer to the factory or the listed sales office.

| PART NO. | X | /XX | XXX |
|-------------------|---|------------------------------------|----------------|
| Device | Temperature Range | Package | Pattern |
| Device | MRF24J40: IEEE 802.15.4™ 2.4 GHz RF Transceiver | | |
| Temperature Range | I | = -40°C to +85°C (Industrial) | |
| Package | ML | = QFN (Plastic Quad Flat, No Lead) | |
| | T | = Tape and Reel | |

Example:

a) MRF24J40-I/ML: Industrial temperature, QFN package.

b) MRF24J40T-I/ML: Industrial temperature, QFN package, tape and reel.



WORLDWIDE SALES AND SERVICE

AMERICAS

Corporate Office

2355 West Chandler Blvd.
Chandler, AZ 85224-6199
Tel: 480-792-7200
Fax: 480-792-7277
Technical Support:
<http://support.microchip.com>
Web Address:
www.microchip.com

Atlanta

Duluth, GA
Tel: 678-957-9614
Fax: 678-957-1455

Boston

Westborough, MA
Tel: 774-760-0087
Fax: 774-760-0088

Chicago

Itasca, IL
Tel: 630-285-0071
Fax: 630-285-0075

Cleveland

Independence, OH
Tel: 216-447-0464
Fax: 216-447-0643

Dallas

Addison, TX
Tel: 972-818-7423
Fax: 972-818-2924

Detroit

Farmington Hills, MI
Tel: 248-538-2250
Fax: 248-538-2260

Kokomo

Kokomo, IN
Tel: 765-864-8360
Fax: 765-864-8387

Los Angeles

Mission Viejo, CA
Tel: 949-462-9523
Fax: 949-462-9608

Santa Clara

Santa Clara, CA
Tel: 408-961-6444
Fax: 408-961-6445

Toronto

Mississauga, Ontario,
Canada
Tel: 905-673-0699
Fax: 905-673-6509

ASIA/PACIFIC

Asia Pacific Office

Suites 3707-14, 37th Floor
Tower 6, The Gateway
Harbour City, Kowloon
Hong Kong
Tel: 852-2401-1200
Fax: 852-2401-3431

Australia - Sydney

Tel: 61-2-9868-6733
Fax: 61-2-9868-6755

China - Beijing

Tel: 86-10-8528-2100
Fax: 86-10-8528-2104

China - Chengdu

Tel: 86-28-8665-5511
Fax: 86-28-8665-7889

China - Chongqing

Tel: 86-23-8980-9588
Fax: 86-23-8980-9500

China - Hong Kong SAR

Tel: 852-2401-1200
Fax: 852-2401-3431

China - Nanjing

Tel: 86-25-8473-2460
Fax: 86-25-8473-2470

China - Qingdao

Tel: 86-532-8502-7355
Fax: 86-532-8502-7205

China - Shanghai

Tel: 86-21-5407-5533
Fax: 86-21-5407-5066

China - Shenyang

Tel: 86-24-2334-2829
Fax: 86-24-2334-2393

China - Shenzhen

Tel: 86-755-8203-2660
Fax: 86-755-8203-1760

China - Wuhan

Tel: 86-27-5980-5300
Fax: 86-27-5980-5118

China - Xian

Tel: 86-29-8833-7252
Fax: 86-29-8833-7256

China - Xiamen

Tel: 86-592-2388138
Fax: 86-592-2388130

China - Zhuhai

Tel: 86-756-3210040
Fax: 86-756-3210049

ASIA/PACIFIC

India - Bangalore

Tel: 91-80-3090-4444
Fax: 91-80-3090-4123

India - New Delhi

Tel: 91-11-4160-8631
Fax: 91-11-4160-8632

India - Pune

Tel: 91-20-2566-1512
Fax: 91-20-2566-1513

Japan - Yokohama

Tel: 81-45-471- 6166
Fax: 81-45-471-6122

Korea - Daegu

Tel: 82-53-744-4301
Fax: 82-53-744-4302

Korea - Seoul

Tel: 82-2-554-7200
Fax: 82-2-558-5932 or
82-2-558-5934

Malaysia - Kuala Lumpur

Tel: 60-3-6201-9857
Fax: 60-3-6201-9859

Malaysia - Penang

Tel: 60-4-227-8870
Fax: 60-4-227-4068

Philippines - Manila

Tel: 63-2-634-9065
Fax: 63-2-634-9069

Singapore

Tel: 65-6334-8870
Fax: 65-6334-8850

Taiwan - Hsin Chu

Tel: 886-3-6578-300
Fax: 886-3-6578-370

Taiwan - Kaohsiung

Tel: 886-7-213-7830
Fax: 886-7-330-9305

Taiwan - Taipei

Tel: 886-2-2500-6610
Fax: 886-2-2508-0102

Thailand - Bangkok

Tel: 66-2-694-1351
Fax: 66-2-694-1350

EUROPE

Austria - Wels

Tel: 43-7242-2244-39
Fax: 43-7242-2244-393

Denmark - Copenhagen

Tel: 45-4450-2828
Fax: 45-4485-2829

France - Paris

Tel: 33-1-69-53-63-20
Fax: 33-1-69-30-90-79

Germany - Munich

Tel: 49-89-627-144-0
Fax: 49-89-627-144-44

Italy - Milan

Tel: 39-0331-742611
Fax: 39-0331-466781

Netherlands - Druenen

Tel: 31-416-690399
Fax: 31-416-690340

Spain - Madrid

Tel: 34-91-708-08-90
Fax: 34-91-708-08-91

UK - Wokingham

Tel: 44-118-921-5869
Fax: 44-118-921-5820

07/15/10

AMEYA360

Components Supply Platform

Authorized Distribution Brand :



Website :

Welcome to visit www.ameya360.com

Contact Us :

➤ Address :

401 Building No.5, JiuGe Business Center, Lane 2301, Yishan Rd
Minhang District, Shanghai , China

➤ Sales :

Direct +86 (21) 6401-6692

Email amall@ameya360.com

QQ 800077892

Skype ameyasales1 ameyasales2

➤ Customer Service :

Email service@ameya360.com

➤ Partnership :

Tel +86 (21) 64016692-8333

Email mkt@ameya360.com