

Recommended Panel Cut-out Thickness = 1,40 ±0,40

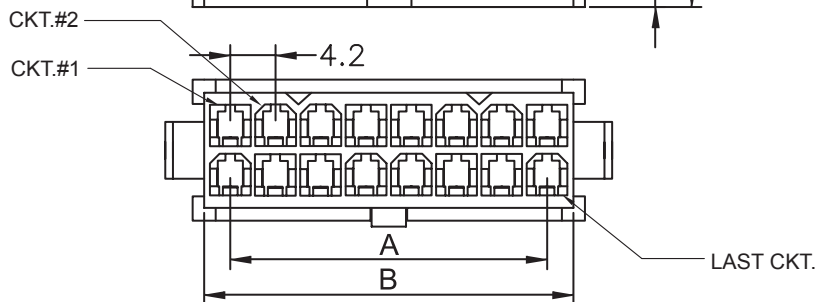
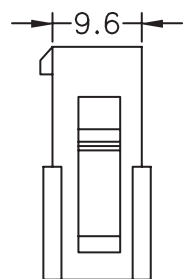

TECHNICAL CHARACTERISTICS

MATERIAL
INSULATOR: NYLON 66
FLAMABILITY RATING: UL94-V0
COLOR: WHITE
PITCH: 4.20MM

ENVIRONMENTAL
OPERATING TEMPERATURE: -40 UP TO 105°C
COMPLIANCE: LEAD FREE AND ROHS

ELECTRICAL
CURRENT RATING: 6 TO 9A

NB CIRCUITS □	2-3 □	4-6 □	7-10 □	12-24
AMPERES □	9 □	8 □	7 □	6

WORKING VOLTAGE: 600V AC
INSULATOR RESISTANCE: >1000 MOHM
DIELECTRIC WITHSTANDING VOLTAGE: 1500VAC/MN

STANDARD
UL CERTIFIED: E323964 / MODEL NUMBER 649-218

SOLDERING
WAVE PROCESS ONLY

PACKAGING
BAG

DIMENSION
A = 4.20 x (NB PIN / 2 - 1)
B = 4.20 x (NB PIN / 2) + 1.30
C = 4.20 x (NB PIN / 2) + 6.60

RoHS Compliant

PROJECTION:

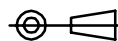

GENERAL TOLERANCE

.X = ± 0.2
.XX = ± 0.15



APPROVAL: BBu

UNIT: MM

SCALE:

SHEET: 1/3

DRAW: AS

DESCRIPTION: WR-MPC4 - 4.20MM MALE DUAL ROW PLUG WITH
PANEL MOUNT EARS

WERI PART NO: 649 0xx 218 22

SIZE

A4

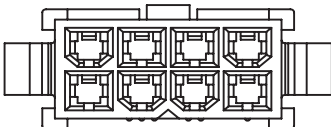
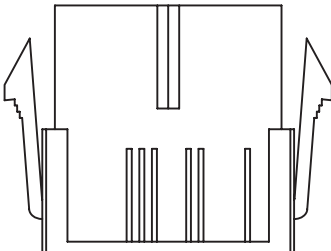
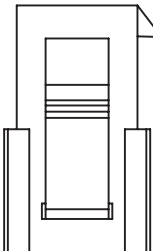
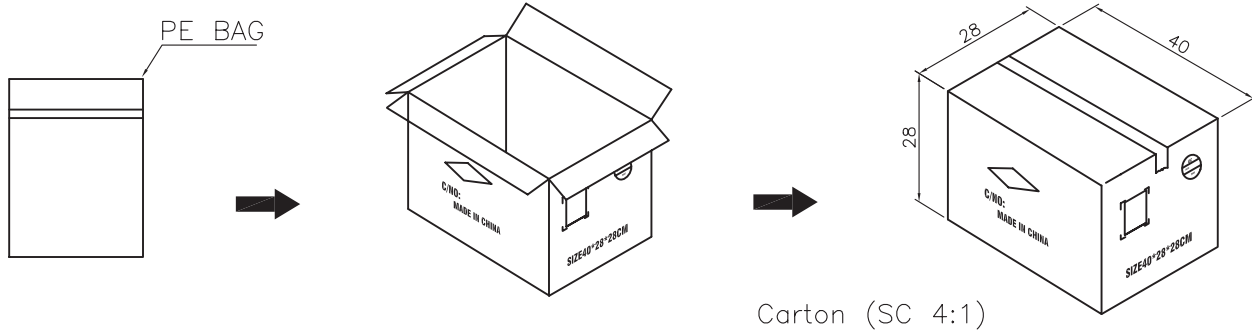
1				2		3		4		5																																												
								<div>Note: 1.Dimension: Carton Size:40*28*28(cm) 2.Quantity:</div>				A																																										
								<table><tr><th>Pin.</th><th>Pcs/Bag</th><th>Pcs/Carton</th><th>Pin.</th><th>Pcs/Bag</th><th>Pcs/Carton</th></tr><tr><td>2</td><td>1000</td><td>7000</td><td>14</td><td>300</td><td>1500</td></tr><tr><td>4</td><td>1000</td><td>4000</td><td>16</td><td>250</td><td>1250</td></tr><tr><td>6</td><td>500</td><td>3000</td><td>18</td><td>200</td><td>1000</td></tr><tr><td>8</td><td>500</td><td>2500</td><td>20</td><td>200</td><td>1000</td></tr><tr><td>10</td><td>500</td><td>2000</td><td>22</td><td>100</td><td>800</td></tr><tr><td>12</td><td>400</td><td>1600</td><td>24</td><td>100</td><td>700</td></tr></table>				Pin.	Pcs/Bag	Pcs/Carton	Pin.	Pcs/Bag	Pcs/Carton	2	1000	7000	14	300	1500	4	1000	4000	16	250	1250	6	500	3000	18	200	1000	8	500	2500	20	200	1000	10	500	2000	22	100	800	12	400	1600	24	100	700	B
Pin.	Pcs/Bag	Pcs/Carton	Pin.	Pcs/Bag	Pcs/Carton																																																	
2	1000	7000	14	300	1500																																																	
4	1000	4000	16	250	1250																																																	
6	500	3000	18	200	1000																																																	
8	500	2500	20	200	1000																																																	
10	500	2000	22	100	800																																																	
12	400	1600	24	100	700																																																	
												C																																										

AMEYA360

Components Supply Platform

Authorized Distribution Brand :



Website :

Welcome to visit www.ameya360.com

Contact Us :

➤ Address :

401 Building No.5, JiuGe Business Center, Lane 2301, Yishan Rd
Minhang District, Shanghai , China

➤ Sales :

Direct +86 (21) 6401-6692

Email amall@ameya360.com

QQ 800077892

Skype ameyasales1 ameyasales2

➤ Customer Service :

Email service@ameya360.com

➤ Partnership :

Tel +86 (21) 64016692-8333

Email mkt@ameya360.com