Micro Commercial Components

Micro Commercial Components
20736 Marilla Street Chatsworth
CA 91311
Phone: (818) 701-4933
Fax: (818) 701-4939

MMBT2222AT

NPN General Purpose Amplifier

Features

- Halogen free available upon request by adding suffix "-HF"
- Lead Free Finish/RoHS Compliant ("P" Suffix designates RoHS Compliant. See ordering information)
- Capable of 150mWatts of Power Dissipation
- Operating and Storage Junction Temperatures -55℃ to 150℃
- Collector Current: 0.6A
- Epoxy meets UL 94 V-0 flammability rating
- Moisure Sensitivity Level 1
- Marking:1P

Electrical Characteristics @ 25°C Unless Otherwise Specified

Symbol	Parameter	Min	Max	Units
OFF CHARACTERISTICS				
$V_{(BR)CEO}$	Collector-Emitter Breakdown Voltage* (I_C=10mAdc, I_B=0)	40		Vdc
$V_{(BR)CBO}$	Collector-Base Breakdown Voltage (I_C=10μAdc, I_E=0)	75		Vdc
$V_{(BR)EBO}$	Emitter-Base Breakdown Voltage (I_E=10μAdc, I_C=0)	6.0		Vdc
I_{CBO}	Collector Cut-off Current (V_{CB}=70Vdc, I_E=0)		100	nAdc
I_{CEO}	Collector Cutoff Current (V_{CE}=35Vdc, I_B=0)		100	nAdc
I_{EBO}	Emitter Cut-off Current (V_{EB}=3Vdc, I_C=0)		100	nAdc
ON CHARACTERISTICS				
h_{FE}	DC Current Gain* (I_C=0.1mAdc, V_{CE}=10Vdc)	35		
	(I_C=1.0mAdc, V_{CE}=10Vdc)	50		
	(I_C=10mAdc, V_{CE}=10Vdc)	75	300	
	(I_C=150mAdc, V_{CE}=10Vdc)	100		
	(I_C=150mAdc, V_{CE}=10Vdc)	50		
	(I_C=500mAdc, V_{CE}=10Vdc)	40		
$V_{CE(sat)}$	Collector-Emitter Saturation Voltage (I_C=150mAdc, I_B=15mAdc)		0.3	Vdc
	(I_C=500mAdc, I_B=50mAdc)		1.0	
$V_{BE(sat)}$	Base-Emitter Saturation Voltage (I_C=150mAdc, I_B=15mAdc)		1.2	Vdc
	(I_C=500mAdc, I_B=50mAdc)		2.0	
SMALL-SIGNAL CHARACTERISTICS				
f_T	Current Gain-Bandwidth Product (I_C=20mAdc, V_{CE}=20Vdc, f=100MHz)	300		MHz
C_{obo}	Output Capacitance (V_{CB}=10Vdec, I_E=0, f=100kHz)		8.0	pF

SWITCHING CHARACTERISTICS

t_d	Delay Time	(V_{CC}=30Vdc, V_{BE}=0.5Vdc I_C=150mAdc, I_{B1}=15mAdc)	10	ns
t_r	Rise Time		25	ns
t_s	Storage Time	(V_{CC}=30Vdc, I_C=150mAdc I_{B1}=I_{B2}=15mAdc)	225	ns
t_f	Fall Time		60	ns

SOT-523

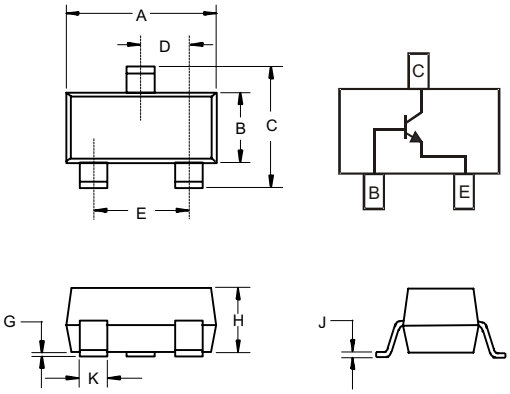

DIMENSIONS					
	INCHES		MM		
DIM	MIN	MAX	MIN	MAX	NOTE
A	.059	.067	1.50	1.70	
B	.030	.033	0.75	0.85	
C	.057	.069	1.45	1.75	
D	.020 Nominal		0.50Nominal		
E	.035	.043	0.90	1.10	
G	.000	.004	.000	.100	
H	.028	.031	.70	0.80	
J	.004	.008	.100	.200	
K	.010	.014	.25	.35	

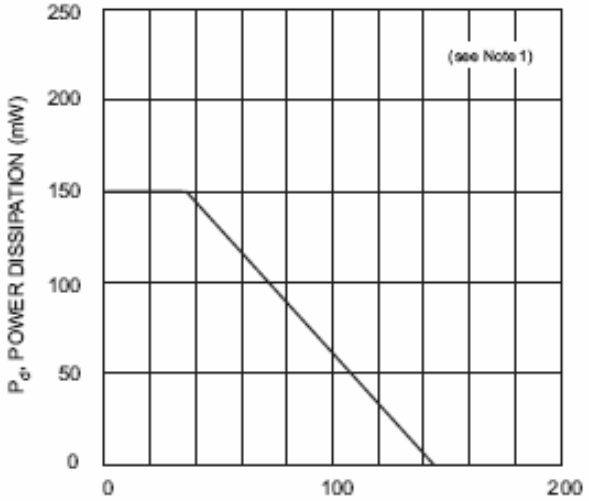

Fig. 1, Power Derating Curve

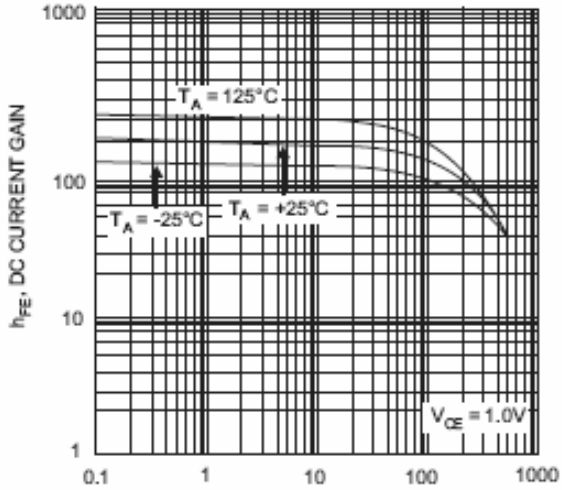

Fig. 2 Typical DC Current Gain vs Collector Current

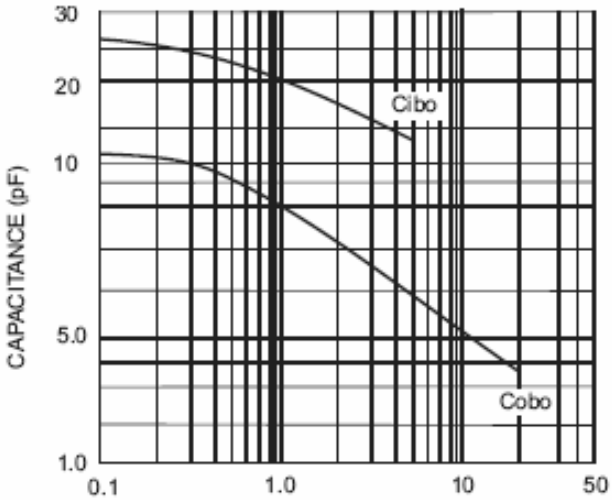

Fig. 3 Typical Capacitance

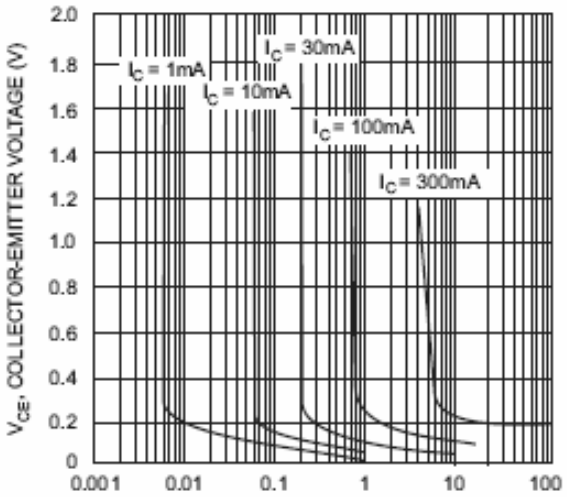

Fig. 4 Typical Collector Saturation Region

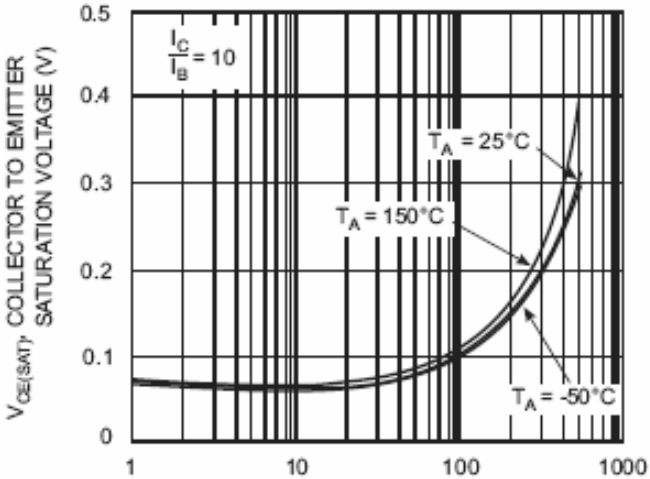

Fig. 5 Collector Emitter Saturation Voltage vs. Collector Current

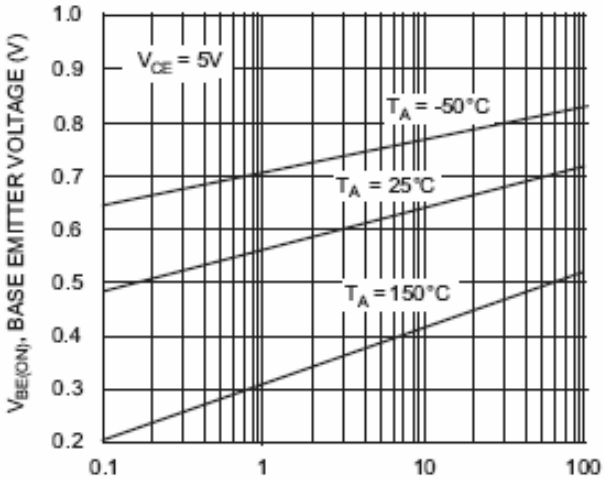

Fig. 6 Base Emitter Voltage vs. Collector Current

Micro Commercial Components

Ordering Information :

Device	Packing
Part Number-TP	Tape&Reel;3Kpcs/Reel

Note : Adding "-HF" suffix for halogen free, eg. Part Number-TP-HF

IMPORTANT NOTICE
Micro Commercial Components Corp. reserves the right to make changes without further notice to any product herein to make corrections, modifications , enhancements , improvements , or other changes . ***Micro Commercial Components Corp .*** does not assume any liability arising out of the application or use of any product described herein; neither does it convey any license under its patent rights ,nor the rights of others . The user of products in such applications shall assume all risks of such use and will agree to hold ***Micro Commercial Components Corp .*** and all the companies whose products are represented on our website, harmless against all damages.
LIFE SUPPORT
MCC's products are not authorized for use as critical components in life support devices or systems without the express written approval of Micro Commercial Components Corporation.
CUSTOMER AWARENESS
Counterfeiting of semiconductor parts is a growing problem in the industry. Micro Commercial Components (MCC) is taking strong measures to protect ourselves and our customers from the proliferation of counterfeit parts. MCC strongly encourages customers to purchase MCC parts either directly from MCC or from Authorized MCC Distributors who are listed by country on our web page cited below. Products customers buy either from MCC directly or from Authorized MCC Distributors are genuine parts, have full traceability, meet MCC's quality standards for handling and storage. **MCC will not provide any warranty coverage or other assistance for parts bought from Unauthorized Sources.** MCC is committed to combat this global problem and encourage our customers to do their part in stopping this practice by buying direct or from authorized distributors.

AMEYA360
Components Supply Platform

Authorized Distribution Brand :

Website :

Welcome to visit www.ameya360.com

Contact Us :

Address :

401 Building No.5, JiuGe Business Center, Lane 2301, Yishan Rd
Minhang District, Shanghai , China

Sales :

Direct +86 (21) 6401-6692

Email amall@ameya360.com

QQ 800077892

Skype ameyasales1 ameyasales2

Customer Service :

Email service@ameya360.com

Partnership :

Tel +86 (21) 64016692-8333

Email mkt@ameya360.com